BLACK FRIDAY DEALS
TRAEGER GRILLS 15% OFF
YOUNGSTOWN GLOVES Priced as marked
CASE KNIVES 15% OFF
OUTDOOR FURNITURE & FIRE PITS 15% OFF
DEWALT STANLEY STOCKING STUFFERS $4.99-$9.99
ORCA COOLERS & TUMBLERS 10% OFF
IN STOCK ONLY WHILE SUPPLIES LAST
ARNOLD'S Carroll County's Most Diversified Store!
16030 N. Highland, McKenzie, TN • 352-9223 • 352-9245 • STORE HOURS: Mon.-Fri. 7:30-5, Sat. 7:30-12 • FINANCING AVAILABLE • MasterCard, Visa, Discover
A570

THE BANNER
The Hub of Carroll, Henry and Weakley Counties in Tennessee Since 1870.

Wishing You a HAPPY THANKSGIVING
Thursday, November 22

Tuesday, November 20, 2018 | McKENZIE, TENNESSEE | Vol. 148 / No. 47 / 75¢
A PRODUCT OF TRI-COUNTY PUBLISHING, INC. | *Home of Bethel University* | McKenzieBanner.com @McKenzieBanner @mckBANNER

INSIDE

City of McKenzie Administers Oath to Officials, Page 2

Scenes from Christmas Open Houses in McKenzie, Page 2

Mustangs Fall to Cornersville, Page 10

OBITUARIES

Lewis Dale Baker, 96
Kenneth Butler, Sr., 71
Diana Cunningham, 74
Jerry Penney, 81
James Robert Todd, 93

QUOTE

Thanksgiving is one of my favorite days of the year because it reminds us to give thanks and to count our blessings. Suddenly, so many things become so little when we realize how blessed and lucky we are.

— Joyce Giraud

LAMAN WELL DRILLING & REPAIR
Serving All West Tennessee
Residential • Commercial
Complete Sales & Service
Well Chlorination
Licensed & Insured • 24/7 Service
Over 25 Years Experience

731-358-1720
A8239/R10848/15-52

AUTO CLINIC
WE MAKE HOUSE CALLS

GET YOUR CAR READY FOR WINTER!
BRAKE REPAIR
A/C REPAIR
14995 HIGHLAND DR.
MCKENZIE, TN 38201
(Across from Carroll Bank & Trust)
731-393-0091
POWER WINDOW REPAIR
TUNE-UPS • WATER PUMPS
OIL CHANGES • ALTERNATORS
A8268/A8-TF

USDA Partners to Improve Water, Wastewater Infrastructure

McKENZIE (November 13) — USDA Rural Development State Director Jim Tracy joined City of McKenzie Mayor Jill Holland and other area officials in announcing a wastewater system improvement project totaling over $1.3 million.

"Clean water is vital to the prosperity of a community," Tracy said. "We are excited to partner with the city of McKenzie to provide a safe and sanitary wastewater system for its citizens."

The city is receiving $1,050,000 loan and a $250,000 grant through the Water and

See USDA on Page 3

County commssioners voted 13-7 to give a dead-end section of Ed Tucker Road for a private, gated subdivision.

Commission Votes to Gift Lake Road for Private Subdivision

HUNTINGDON (November 12) — Carroll County commissioners voted Monday to gift the 650-foot long, dead-end section of Ed Tucker Road to private citizens to create a gated subdivision at the Carroll County 1000-Recreation Lake.

In a 13-7 vote, commissioners granted the road to Walt and Linda Reaster and Robert and Janet Molinet, who own all the real estate on either side of the section of road that dead ends into the man-made lake. A portion of the road is barricaded to prevent motorists from driving into the lake or for using it for a boat ramp.

Prior to the meeting during the Citizens' Forum, private citizen Cyril Ostiguy asked commissioners to not gift the road. He said the lake, paid for through an annual wheel tax assessed on each registered vehicle in Carroll County, is losing all of its access roads to the lake. He said a two-lane road costs approximately $150,000 per mile to construct along with four-fifths of an acre of land easily equals a $40,500 gift to the landowners. He noted the county commissioner already gifted Kyle Road and Fisherman's Cove to private land developers to build gated residential communities. He said it is becoming a private lake.

The same resolution failed by one vote in May, however, upon the request of the landowners, the Highway Committee voted to send the matter to the commission for a second vote. The commission has four new commissioners after the August elections. Reaster, to whom the road was gifted, was unsuccessful in his political bid to serve

See COMMISSION on Page 3

Trezevant Board Takes Oath of Office

Board members Eddie Granger, Pam Joyner, Teresa Goodrum, and Joe Fowler take the oath of office.

BY JIM POTTS
banner@mckenziebanner.com

TREZEVANT (November 13) — A mayor and four board members were sworn in last Tuesday at the start of Trezevant's monthly Board of Alderman meeting. Mayor Bobby Blaylock was elected as a write-in candidate to finish the term vacated by Dennis Mitchell who resigned in October. Pam Joyner was re-elected to a four-year term on the board while Teresa Goodrum and Joe Fowler agreed to remain as holdovers until the 2020 general election. The board has one new face in Eddie Granger who was elected as a certified write-in candidate and will serve a two-year term until the 2020 general election. Granger is married to Tameka Granger and has one child, Madison Granger.

The Board approved a suspension of the rules requested by Mayor Blaylock to take care of two immediate issues which were appointing a

See TREZEVANT on Page 3

Megan Cox

Benton County Woman Killed in Weather-Related Accident

BRUCETON (November 15) — A Benton County woman was killed in a two vehicle accident shortly before 8:30 a.m. last Thursday morning on Hwy 70 near Bruceton.

See BENTON on Page 3

One Child Dead, One Injured in Henry County Accident

BY SHANNON MCFARLIN
WENK/WTPR News Director

PARIS (November 17) — An 11-year-old was killed and a 12-year-old was airlifted with head trauma following a two-vehicle accident which occurred on Hwy. 79S Saturday evening.

Killed in the accident was Abigale Lucero, age 11. She was a passenger in a 1996 Jeep driven by Ricky Glisson, age 35. Sheyenne Glisson, age 12, was injured and airlifted from the scene with head trauma.

See HENRY on Page 3

TOWN OF HUNTINGDON

Sewer Upgrade Approved for Granges Expansion

HUNTINGDON (November 13) — The Town of Huntingdon Council approved the low bid of $401,096 for the renovation of the Buena Vista Road sewer pumping station during the November 13 meeting.

Barsto Construction, Inc. bid of $401,096 was approved to renovate the station ahead of the Grange's Americas expansion and as part of the FastTrack Infrastructure Development Program. The lone other bid was Miller Contractors at $436,597.

Mayor Dale Kelley said upgrades to the city's infrastructure is important for growth within the city. Since 1992, the county has made several improvements to the city's water

See GRANGES on Page 3

INDEX News 2, 3 • Opinion 4 • Obituaries 5 • Calendar 6 • Sports 10 • Records 9 • Classifieds 8
Get breaking news & updates at www.mckenziebanner.com
Like us on Facebook at facebook.com/mckenziebanner
Follow us on Twitter at twitter.com/mckbanner
CONTACT US The Banner, 3 Banner Row, McKenzie, TN 38201
P: 731.352.3323 • F: 731.352.3322 • E: banner@mckenziebanner.com
QUESTIONS? 731.352.3323
COPYRIGHT © 2018 TRI-COUNTY PUBLISHING, INC. ALL RIGHTS RESERVED.

clickpeppers.com
HUGE INVENTORY
WE WON'T BE UNDERSOLD!
PEPPERS TOYOTA OF PARIS IN WEST TENNESSEE
Quality Hometown sales and service!
2400 E. WOOD ST., PARIS, TN 38242
CLICKPEPPERS.COM • TOLL-FREE 1-800-325-3229
OVER 145 PRE-OWNED TO CHOOSE FROM!
BEST TRADE-IN VALUES!

NEWS

Scenes from Christmas Open Houses in McKenzie

1. Terri Drewry, owner of Cloud 9, assists April Minor. 2. Jessica Fortner and Kim and Anderson Pearson at Belles on Broadway. 3. Beth Mathis and daughter, Sami at Belles on Broadway. 4. Landry Chappell, Christie Chappell, Michele Jarrett, Brittney Chappell, Morgan Richards, Kaci Fuller, and Allie Chappel at City Florist and More. 5. Shirley Martin, Elaine Williams, and Tessa O'Brien, owner of Belles on Broadway. 6. Connie McCain plays Christmas music at City Florist and More.

Carroll County Humane Society Raises $16,000 at Banquet

BY BRAD SAM
brad@mckenziebanner.com
© 2018 - Tri-County Pub., Inc.

McKENZIE (November 10) — Members of the community again showed enormous generosity at the Carroll County Humane Society Annual Banquet held Saturday at First Cumberland Presbyterian Church. Approximately $16,000 was raised to help improve the lives of the less fortunate animals of Carroll County.

Just over a hundred attended the event, which featured a delicious meal by Church Street Catering of Waverly, desserts by Patti Hill, a silent auction and a live auction.

Attendees bid throughout the evening on over 140 items in the silent auction.

CCHS President Caty Clark welcomed guests, and Hill delivered a blessing.

After dessert, Clark returned to the podium and thanked all of the organization's supporters. She explained that the shelter spends around $150,000 annually to house, feed and care for the animals. The shelter took in 944 animals in 2017 and adopted out 880. Clark said that they are quickly approaching those numbers again this year.

Clark introduced the other members of the Board of Directors: Vice-President Ellen Nunnery, Treasurer Lisa Langford, Secretary Laura Martin and at-large members Cindy Hess, Beverly Wilson and Brandy Nunnery.

Next, the traditional video, compiled by Dr. Sarah Kidd, was shown. It featured a collection of photos and facts set to music, including animals that were adopted, the animals that sadly succumbed to health issues and injury, the many in need of serious medical attention, animals transported to the shelter's many rescue partners, the many unwanted litters and some of the animals still waiting to find their "forever homes."

Wilson then led the live auction, which included several highly-sought-after items.

The first item up for bid was a handmade quilt donated by Lucy Christian. Her grandmother, the late Gertrude Christian, crafted the quilt 35 years ago. The granddaughter would take it home again as she came out with the high bid of $180. Those funds were earmarked to fund flea prevention for CCHS cats.

The second item was a wooden American flag, crafted by an unnamed veteran. Ben Britton's high bid of $125 will fund heartworm prevention for CCHS dogs.

Next, a wooden table handmade by Danny Arnold was won by Patti Hill for $300 and a wooden Jack Daniels serving tray was won by Lisa Langford for $200. Funds from those two items went to the Donald Hill Memorial Spay and Neuter Fund for dogs.

Hill donated a pair of cakes to be auctioned. A German chocolate cake brought in $45 from Margaret Hopper, and a coconut cake earned $150 from Troyce Taylor.

The final and most sought-after item of the live auction was a pair of tickets to see the Broadway sensation "Hamilton" at the Orpheum in Memphis next July, along with a one-night stay at the Courtyard Marriot. When the dust settled, Mike and Paula Neal claimed the tickets with a bid of $1,000. That sum is dedicated for the Martha Highfill Memorial Cat Spay and Neuter Fund.

$1,000 raised from the sale of table centerpieces went to the Billy Gene Stafford Memorial Dog Heartworm Treatment Fund.

At the conclusion of the live auction, guests scrambled to place final bids on coveted silent auction items.

As the items were claimed and guests departed, Langford thanked them all for attending and for their generosity.

The Carroll County Humane Society is a No-Kill Animal Shelter and will not euthanize to make space, nor will they limit the amount of time an animal can stay. A 501(c)(3) non-profit organization, CCHS funding comes entirely from private contributions, bequeaths, fundraising and grants. The organization cares for approximately 250 animals at one time in the shelter and in foster homes. Its goal is to utilize adoption and spay/neuter as the community's animal population control - not euthanasia. CCHS volunteers hope to ensure that all companion animals have a warm, safe, loving home and to assist and educate the public about proper pet care, while also giving shelter to abused animals and assisting law enforcement to prosecute their abusers.

Above, Members of the Carroll County Humane Society Board of Directors (L to R): Front Row — At-Large Members Brandy Nunnery, Cindy Hess and Beverly Wilson; Back Row — Vice-President Ellen Nunnery, Treasurer Lisa Langford, President Caty Clark and Secretary Laura Martin. Below, High-bidders in the live auction included (L to R): Front Row — Lucy Christian, Patti Hill, Margaret Hopper and Mike and Paula Neal; Back Row — Lisa Langford and Ben Britton. *Photos by Brad Sam/The Banner*

As we pause to think about what we're most grateful for, friends and customers like you come to mind. We wish you all the best at Thanksgiving and always!

Thanksgiving Holiday Hours

Both Gleason and McKenzie banks will be open Wednesday the 21st. Drive-Thrus will be open until 5 pm. The McKenzie lobby will close at 4 pm and Gleason will close at 3 pm.

We will be closed on Thursday, November, 22 and re open Friday, November 23 until 12 noon.

Normal hours resume on Saturday, November 24.

Bank of Gleason

NOW offering MOBILE BANKING!

"For all your banking needs."

731-648-5506 | www.bankofgleason.com

Member FDIC

FALL, INTERRUPTED

Area Gets Early Taste of Winter Weather

McKENZIE (November 14-15) — West Tennessee got what could be a preview of the winter to come last week as a winter storm brought up to an inch and a half of snow and ice to the area on Wednesday afternoon and into Thursday morning. Schools were closed Thursday as a precaution, though the roads were mostly clear by dawn. Rising temperatures on Friday melted away the frozen precipitation just as quickly as it had come. *Photo by Brad Sam/The Banner*

(L to R) Mayor Jill Holland with councilmen Jason Martin, Bobby Young and Brian Winston. *Photo by Brittany Martin/The Banner*

City of McKenzie Administers Oath to Officials

McKENZIE (November 8) — Two new councilman, one returning councilman and the mayor were administered the oath of office on Tuesday, November 13 at McKenzie City Hall.

Mayor Jill Holland and Councilman Jason Martin along with newly elected council members Bobby Young and Brian Winston were administered the oath of office by City Judge Jeff Washburn.

Current members of the McKenzie City Board of Mayor and Council include: Mayor Jill Holland, Charles Pruneau, Jason Martin, Jessie Townes, Randy Callahan, Bobby Young and Brian Winston.

Workers are razing Paris Landing Inn to make way for a new inn scheduled to open in 2020. *Photo by Shannon McFarlin*

Demolition Begins on Paris Landing Inn

New Hotel to Open in 2020

BY SHANNON MCFARLIN
WENK/WTPR News

Buchanan, Tenn. — Demolition of the Paris Landing Inn has begun. Workers are dismantling the building, beginning at the back with the portion of the building that faces Kentucky Lake. Workers on Saturday were working with forklifts atop a section of the Inn and demolition debris was being loaded on the ground. Fencing and barriers were erected around the Inn over recent weeks, with a hurricane fence erected in the back of the Inn last weekend. New Park Manager Zach Tinkle told WENK/WTPR earlier that all the furniture and other items have been removed from the facility and given to other parks in the state. The Inn is being demolished and will be replaced by a more modern, but smaller, facility. State officials estimated the new Inn will be built by 2020.

In early August, on the last Sunday the Inn was open, crowds were there to eat breakfast, lunch and dinner in the popular dining room for the last time. Actually, people had come to the Inn for the past several days to visit "one last time." They were posting photos of themselves and their families making those last sentimental visits. A spokesperson for the Inn told WENK/WTPR demolition the furniture and other items from the interior are being transferred to other state parks in Tennessee. The Paris Landing Inn will be demolished and replaced with a more modern, but smaller facility. The sign at the entrance to the Inn welcomes visitors yesterday with the message, "See you again in 2020."

NEWS

Reggie Bigham Awaits Heart Transplant

Bethel Student, Huntingdon Graduate

BY JIM POTTS
banner@mckenziebanner.com

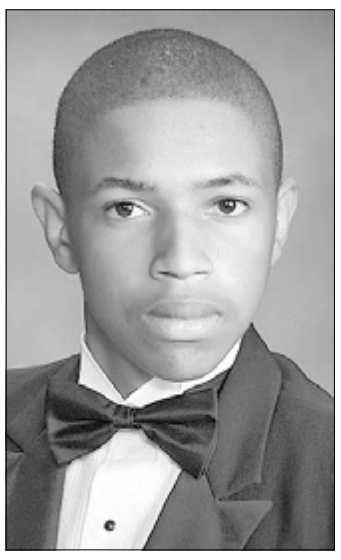

It is that time of year when we all as individuals and families think about what we are thankful for. For one Huntingdon family, there is a lot to be thankful for and hopefully a lot more to come. The mother, Regina Bigham, is thankful to still have her son with her after being told he might not even live to see his teen years much less be a young adult which he is now.

The son, Reggie Bigham, is a local 22-year old Huntingdon native and current Bethel student who has spent his entire life fighting battles related to his health primarily his heart. A 2015 Huntingdon graduate Reggie was born with heart issues and had the first of 12 open heart surgeries at just 3 months old. He has had three pacemakers, now a mechanical heart valve, and a defibrillator too.

His early surgeries were done at LeBonheur Hospital in Memphis until they got too complicated and was then referred to St. Louis for more care and surgeries. He is now being treated at Vanderbilt Hospital where he just returned home from a 33-day stay.

Regina has had to quit her job in order to care for Reggie while they wait for a heart match. Reggie went on the heart transplant list on July 13th after his heart started holding fluid due to congenital heart failure. He is an O positive blood type which should give him a better chance of getting a match quicker since O positive is the universal blood type.

Due to his health, he was forced to withdraw from Bethel University where he has completed two years of studies and participates in the Renaissance program. They are in the process of raising funds to help with his care and currently have a gofundme account. Anyone interested in helping Reggie can contact his mother Regina at 731-358-7459.

McKenzie Police Department Reports

Aggravated Assault — Ms. Sindy Howard notified police on Monday evening, November 12, that she was visiting her ex-husband at his residence on Haynes Street when Ms. Christina Donald came through the door and Howard informed her Mr. Howard wasn't feeling well and she couldn't stay. An argument occurred between the two which turned physical. Howard told police that Donald grabbed a kitchen knife off the counter and cut her left arm and then washed off the knife at the sink.

According to the police report filed by Officer Trey Boucher, Donald came to the police department later and gave her side of the story during which she told the officer she thought Howard had a gun and feared for her life which was why she grabbed the knife. Mr. Thomas Howard was interviewed and told police he witnessed part of the incident and that Ms. Donald caused the problem. Ms. Donald was charged with aggravated assault with a $1,500 bond and transported to Carroll County Jail.

DUI — McKenzie Police were called about an individual sitting in a gray car at the Exxon gas station on Hwy 79, Sunday, November 11. The clerk told police the individual had been there several hours and was concerned about him being there.

According to the report filed by Officer Kyle Beauchamp, he and two other officers responded finding a man, later identified as Stedman Pettigrew, passed out (asleep) sitting in the driver's seat with his seat belt on and the engine running. It took several attempts to get Pettigrew awake and then had him perform several sobriety tests which he did poorly on. A search of his vehicle turned up a plastic baggie with white residue that field tested positive for cocaine along with an open bottle of liquor.

Pettigrew was arrested and charged with DUI-First Offense and transported to Carroll County Jail.

Simple Possession/Casual Exchange — An employee of Little General contacted McKenzie Police on Sunday evening, November 18, and reported a suspicious dark-colored truck parked at the side of the building with a middle-aged white male asking if anyone needed drugs.

According to a report filed by Officer Trey Boucher, they responded and found the vehicle and driver, identified as Donald Long from Union City, a computer inquiry found that that he had a warrant out of Weakley County and was immediately arrested. Long refused permission to search his truck after which Deputy Michael Krouse came and had a K9 check the truck. The dog alerted on the truck and a search did turn up a plastic bag with a substance believed to be marijuana in it. He was taken to Weakley County Jail and cited into Carroll County General Sessions Court for simple possession of a schedule VI drug.

Vandalism — Shortly after midnight on Tuesday, November 13, McKenzie Police received a 911 call in reference to a disturbance at a Winston Avenue residence. Matthew Fourman told police that Trisha Pollock was chasing him around with a bat. He claimed she was having a mental breakdown. He told police she was trying to leave with her two children and he believed she was not in the right state of mind to do so. He indicated to police that he thought she was currently on opiods and was afraid to let her leave with the children. According to Fourman, she picked up a bat and began damaging things in the house when he refused to allow her to leave.

Pollock was placed under arrest for vandalism and transported to the Carroll County Jail. The two children were left in the care of Mr. Fourman.

Driving on Suspended License — McKenzie Police investigated a minor two-vehicle accident in the parking lot of Little General, Saturday, November 17. According to a report filed by Officer Cody Coleman, one of the drivers, Alan Rawlins of Wonder Lake, Illinois, was found to be driving on a suspended license from that state. Rawlins also could not furnish proof of insurance. He was cited into General Sessions Court for driving on a suspended license and violation of the financial responsibility law.

City of Paris Receives USDA Water, Wastewater Infrastructure

PARIS — Nov. 13, 2018 – USDA Rural Development State Director Jim Tracy joined the City of Paris Mayor Carlton Gerrell today in announcing a water system improvement project totaling over $8.2 million.

"Thanks to a change in agency regulations, we are now in a position to assist the City of Paris in meeting its water needs," Tracy said. "This project will allow the Paris Board of Public Utilities to better serve their customers."

The city is receiving a $7.2 million loan and a $1 million grant through the Water and Waste Disposal Loan and Grant Program for the construction of a new water treatment plant. The new plant will replace the outdated existing plant which was constructed in the 1950s. This project will serve all 5,060 active users and three wholesale customers of the Paris Board of Public Utilities (BPU) water system in Paris and Henry County.

Granges

...From Front Page

and sewer system, partially paid through $6 million in grants. Those upgrades include lagoon improvements, pump replacements, well and water tank maintenance, liftstation repairs, and the extension of utility lines. The mayor noted some of the infrastructure was installed in the 1930s.

The board also approved the sale of surplus items from the Public Works and Public Safety departments on the govdeals website.

Tim Tucker was unanimously selected as vice-mayor and will serve for two years.

The meeting was the first for newcomer councilmen Andrew Maddox and Kelly Eubanks.

Standing Committees were assigned as follows: Finance and Administration - Nina Smothers (chairman), Kelly Eubanks, Charles Hodges, John Sanders, and Tim Tucker; Public Works – Carl Byars (chairman), Kelly Eubanks, Andrew Maddox, John Sanders, and Nina Smothers; Public Safety – Tim Tucker (chairman), Carl Byars, Charles Hodges, Andrew Maddox, and Nina Smothers; Adult-Oriented Establishment-Massage Registration Board – Carl Byars, Kelly Eubanks, Charles Hodges, Andrew Maddox, and Tim Tucker; Council Representative to Boards – Industrial Board, John Sanders; Municipal Planning Commission, Nina Smothers, Recreation Advisory Council, Andrew Maddox, and Beautification Committee, Kelly Eubanks.

Commission

...From Front Page

on the commission.

Commissioner Paula Watkins asked why the resolution was returning to the commission after previously failing? She added that she wanted the county to receive some monetary value.

Commissioner Manuel Crossno said the lake is owned by the Carroll County Watershed Authority, which allows only one entry point to launch a boat or to use the lake. He said the road is a liability to the taxpayers and is no longer maintained.

Commissioner Darrell Ridgely said he could not support the gifting the road unless it contained the right to reopen the road if needed at a later date. He noted the people are "raw" about having to pay a wheel tax to support the lake.

Commissioner Jeremy Fowler questioned if the county is a liability should someone drive off the county road into the lake.

Ridgely responded the county is no more liable than on any other county road. The county has barricades and signage indicating the road is closed. Anyone can sue for anything, said Ridgely.

Commissioner Steve Parker said he doesn't like the idea of fencing off the lake for private developers nor giving the road away.

Commissioner Gerald Scarbrough stated, "I feel the people have met their obligation on the wheel tax." The approved public referendum states 30 percent of the cost of development of the lake will be paid by local citizens through a $10 monthly wheel tax.

The wheel tax is expected to continue to at least the year 2034, according to an estimate of time released by the Watershed Authority in the year 2016.

Walt Reaster told the commission during a previous meeting, citizens stop on the road and litter.

The votes were as follows: Yes- to gift the road – Johnny Blount, Manuel Crossno, Gerald Scarbrough, Willie Huffman, Brian Winston, John Austin, Jeremy Fowler, Ronnie Murphy, John Mann, Hal Eason, Lori Nolen, Vince Taylor, and Jeff Carter.

Voting no were: Jimmy McClure, Joel Washburn, Paula Watkins, Randy Long, Darrell Ridgely, Larry Spencer and Steve Parker. Bobby Argo was absent.

Another resolution was approved establishes the minimum standards a roadway must be prior to being considered for acceptance on the county maintenance system.

Natt Moore and Max Anderson were both appointed to the E911 Board. Both are longtime law enforcement officers.

A resolution to reappoint Kenny Jackson of Huntingdon as a judicial commissioner was approved. The lone other judicial commissioner, Dan Bradfield of McKenzie, declined an additional term as the other judicial commissioner representing the north end of the county.

(disclosure - this story was written by Joel Washburn, the publisher of the newspaper and a member of the county commission.)

USDA

...From Front Page

Water Disposal Loan and Grant program to renovate the outdated wastewater treatment plant. The renovation will include replacing equipment, facility improvements and line repairs throughout various parts of the system.

USDA Rural Development provides loans and grants to help expand economic opportunities and create jobs in rural areas. This assistance supports infrastructure improvements; business development; housing; community services such as schools, public safety and health care; and high-speed internet access in rural areas.

City Attorney Charles Trotter gives the oath of office to Bobby Blaylock as Mayor of Trezevant.

Trezevant

...From Front Page

vice-mayor along with discussion and action on Christmas bonuses for city employees. After a brief discussion regarding the term of the potential vice-mayor which was agreed to be the same as Mayor Blaylock who will be in office until the next general election in 2020. Boardmember Pam Bryant nominated newly re-elected boardmember Pam Joyner to be vice-mayor which was unanimously approved.

Christmas bonuses were discussed and currently full-time employees get 150 dollars while part-time employees get 50 dollars. After some discussion about raising the bonuses since the city did have a little extra money available, a motion was made to increase both the full-time and part-time bonuses by $50 dollars to $200 for full-time employees and $100 for part-time employees and would be paid with the first paycheck in December.

The board approved the contract from A2H, Inc. to perform the engineering work for Park Street and determine a remedy for the hazard on that street which also involves the railroad crossing.

The board also voted to allow Mr. McRae to continue making progress cleaning up his property to the city's satisfaction and make periodic reports to Kathy Edwards at City Hall rather than have to show up to board meetings. An update on the Grimes property was postponed until the next meeting. Board member Joe Fowler gave a brief report on the city's insurance program and indicated Blue Cross Blue Shield would be their best bet and promised to have more details including numbers at the next meeting.

Teresa Goodrum updated the board on a community petition to Dollar General asking them to reconsider their recent decision not to put in the additional grocery and produce items that has been included in the makeovers done to several local stores including McKenzie. Goodrum said there were 450 signatures on the petition which went to Dollar General Corporate and was told it would be two-three months before a decision would be made.

Mayor Blaylock recommended a payraise for Tim Fullington, who has been filling in at the Water Department since Danny Connell's resignation. He currently is paid $500 twice a month and uses his gas to drive back and forth to work and also is frequently on call. The board unanimously approved a raise to $750 twice a month for Fullington.

Board Member Eddie Granger brought up an issue with the board regarding the street between Dollar General and Centennial Bank being too narrow. Granger believes since it is part of the state right of way TDOT would come in and widen it and make it safer. No action was taken.

In other action, the board approved a motion to take applications for a part-time employee who can operate a backhoe and help with on-call situations during the winter months. The board also approved a recommendation to add Veterans Day to the list of city holidays. They approved motions to schedule the annual Christmas dinner for December 11 and have it catered.

It was announced the annual Christmas Parade is scheduled for December 10 at 7 p.m. Lineup is at 6 pm at the elementary school parking lot.

Benton

...From Front Page

24-year old Megan Cox, a senior commuter student from Camden, was driving a 2011 Suzuki SUV westbound on Hwy 70 when her vehicle started slipping on ice causing the rear to slide into the eastbound lane and was struck in the passenger side by a 1989 F250 pickup truck driven by 59-year old William Foster, Jr. of Hollow Rock. Foster was injured in the accident.

Temperatures did not get above freezing in Bruceton until after 3 p.m. making the roads dangerous because of snow and ice. Weather conditions prevented the air helicopter from getting to the wreck scene.

Cox was a Psychology major at UTM and was set to graduate this year.

Henry

...From Front Page

The other vehicle was driven by Kevin Hilt, age 38, driving a 2015 Impala sedan.

According to the Tennessee Highway Patrol report, both vehicles were northbound when Hilt struck the Jeep in the rear end, causing the Jeep to roll over. The passengers were ejected from the Jeep and the Jeep came to a final rest on top of the ejected passengers.

Neither driver was injured. The accident report does not indicate to which hospital Sheyenne Glisson was airlifted and no condition report was available.

Trooper Jeremy Byars conducted the investigation. Also called to the scene was the Henry Co. Sheriff's Office, Paris Fire Department and Henry Co. EMS. The accident occurred around 6:30 p.m.

GREAT SIGN ON BONUS PACKAGES
ACTIVITY DIRECTOR
Full-Time
CNA
2p-10p
SOCIAL WORKER
Full-Time
PRN
All Shifts
NOW HIRING
Huntingdon
Health & Rehabilitation Center
635 High Street, Huntingdon, TN 38344
Phone 731-986-8943 | Fax 731-986-3188
EOE
A1392/47-1

Children,
It's time to get your letters written to Santa Claus.
Letters are accepted at The McKenzie Banner.

3 WAYS TO SUBMIT LETTERS:
❶ DELIVER IT TO: The McKenzie Banner at 3 Banner Row in Downtown McKenzie.
❷ MAIL IT TO: Santa Claus, c/o The McKenzie Banner, 3 Banner Row, McKenzie, TN 38201
❸ E-MAIL IT TO: santa@mckenziebanner.com
SANTA'S PICK
For those who would like to have a photo of the child published along with the letter, the cost is $10 per photo.
Letters to Santa must be submitted by December 5.
The letters will be published in the holiday greeting section on December 18.

OPINION • GENERAL

Above, Brittany Fowler, a teacher at WCES, paints the face of Kyle Barberich of Jackson. Below, Rylan Forrest of Atwood inspects the items on the silent auction. Bottom, Macey Melton of Cedar Grove plays putt-putt golf.

West Carroll Elementary Hosts Fall Carnival

West Carroll Elementary School in Trezevant held its annual Fall Festival on Saturday, November 10 at the school. The event included children's games, food, a silent auction of donated items, and live auction. All funds raised go to benefit the school

From the pages of *Published in October 2004*

A Pictorial History of McKenzie, Tennessee

Skate-A-Way Skating Rink located on the Trezevant Hwy. was a popular attraction for young and old alike in the 1970s. *File photo originally published in "A Pictorial History of McKenzie, Tennessee," by The McKenzie Banner in October 2004.*

HUNKER DOWN WITH KES

The Blue Plate Special Really Was!

Life's lessons are not always gently taught. Or easily swallowed. And the idea that "absence makes the heart grow fonder" might work in the perfect world. But it didn't mean didley-squat sitting in the back booth of the Monteagle Diner on November 25, 1965.

Being eighteen years old and away from home didn't help either. And then you add that I'd just survived the worst three months of my life and you'd understand my heart wasn't "growing fonder," it was scattered in a million little pieces and rolling across the wooden slats that made up the flooring at the only eating place open on this Thanksgiving Day in Monteagle, Tennessee.

It all seemed different back in May. I was graduating from high school. The University of the South located all away across the state seemed like a dream place…..even romantic if one was disposed to wax eloquently on the subject. I was all grown up, had my whole life in front of me, couldn't wait to shake the dust of my little hometown off forever and take the college scene by storm.

Things didn't go right—right from the start! The University is located in Sewanee, which consisted of one café, one Texaco Station and Jip Long's small hardware store. It was an all-boy's school back in the sixties. I don't remember them telling me that in May.

They lined the freshman up at football practice and used us for tackling dummies. The professors all talked Greek to me. The formaldehyde smell in the biology lab followed you around wherever you went. And it started snowing in September.

You don't know lonely till it's chiseled into your heart on the freezing cold, windswept, fog infested Cumberland Plateau as you waddle through Paradise Lost, the writings of Sinclair Lewis and The Rise and Fall of the Roman Empire.

Nothing was open in Sewanee on Thanksgiving. I hitchhiked the eight miles to Monteagle and silently slid into the back booth. The waitress didn't bother with a menu. She set my tea down, proclaimed "turkey and dressing" to be the special and was gone before I nodded my consent.

They would be sitting down for the Thanksgiving meal about now. I could hear Pa plain as day blessing the family, life and meal in his sincere way. Aunt Ruby Nell would be talking a hundred miles an hour about everything... and nothing.

Uncle Clifford would be reporting on the weather and his Polled Herefords. Aunt Beatrice would be passing the rutabagas to Uncle Womack. Mom would be taking it all in, wearing her "all's right with the world" face.

What's that about not missing the water till the well runs dry…..

I'd never really given thanks at Thanksgiving! Mostly I complained about having to wait till the adults finished before we could eat! I'd fight with Leon or Dave over the biggest chicken leg or the last piece of pecan pie. I'd argue over what game we were going to play as soon as the cousins finished their cornbread and buttermilk.

I stared at the piping hot dressing the waitress slid in front of me. Food was the last thing on my mind. I should have paid more attention at those Thanksgiving dinners! Listen, I had the greatest family on earth around me... how could I be complaining? I'm telling you, if Leon was to walk through the front door of the Monteagle Diner right now, he could have this whole meal. If I had another dollar and fifteen cents I'd buy him another one!

And you know that little hometown I was so quick to leave. That place took me in, let me roam the streets, wander in and out of the stores, bought Key Club raffle tickets from me...raised me like I was their own! If I ever get back, I'm going door to door, thanking every single person in town!

You can understand why that back booth in the now non-existent eatery comes readily to mind every year at this time. I can't spell epiphany, but I sure had a life changing revelation over the Blue Plate Special that long ago November.

I wasn't half as grown up as I thought I was...but maybe I was getting there.

The same waitress doubled as the cashier. As I laid my change in her hand she asked how I liked the turkey and dressing. I mumbled it was OK and thanked her.

As I walked out into the freezing mountain air, I smiled and thought, "But it sure wasn't like Aunt Beatrice fixed it!"

Respectfully,
Kes

Kesley Colbert is a 1965 graduate of McKenzie High School and now resides in Florida.

Carroll County Prevention Coalition at their October meeting.

Carroll County Prevention Coalition

The Tennessee Department of Mental Health Substance Abuse Services Division has awarded Carroll County $35,000 to conduct drug coalition activities from December 15 until June 31. Additionally, they have agreed to fund the Coalition for fiscal year 2019 and onward.

The grant funds are intended to focus on: Addressing binge drinking among 14-25 year olds; Tobacco use among 12-17 year olds; and non-medical prescription drug use by the total population.

Funds have been dedicated to hire a full-time coordinator, purchase supplies, and provide funds for the enforcement.

The Coalition meets on the third Tuesday of each month at noon at the Carroll County Technical Center. For more information, please contact Lisa Norris at 986-8908.

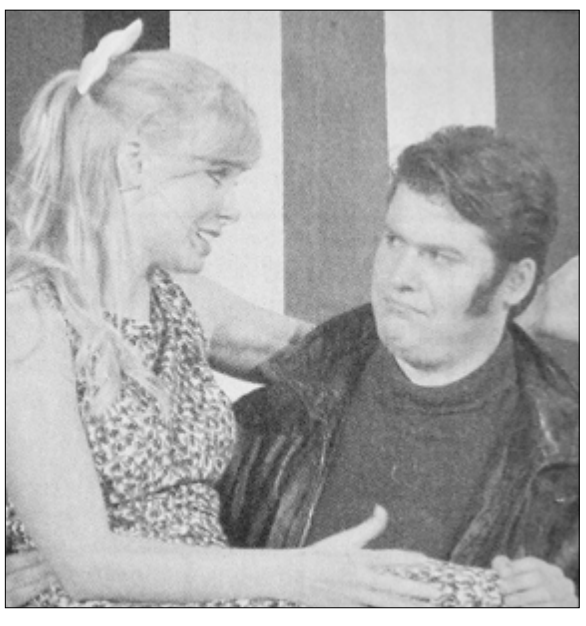

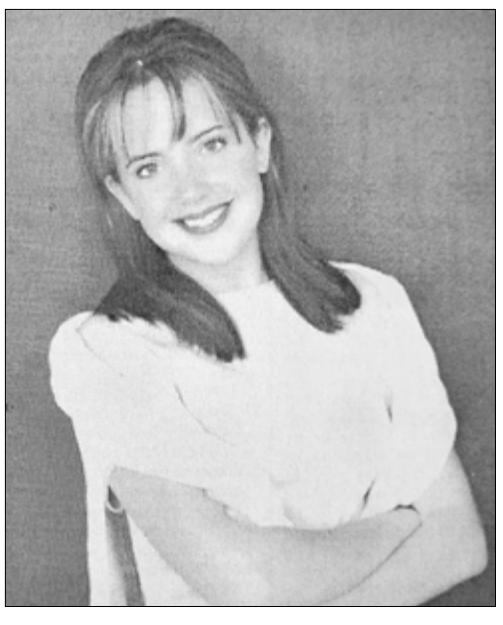

Left, 10 YEARS AGO — The Bethel College Renaissance Theatre drew huge crowds with its production of "Bye Bye Birdie." Pictured are Aubrey Ham of Munford as Kim McAfee and Dillon Mathews of Paris as Conrad Birdie. Center, 20 YEARS AGO — Jessica Andrews of Huntingdon made her worldwide recording debut with the release of the soundtrack for animated film The Prince of Egypt, which featured the 14-year-old vocalist's song, "I Will Be There For You." Right, 50 YEARS AGO — McKenzie High School Homecoming Royalty (L to R): Thresa Goodrich, Cheryl Headden, Queen Brenda Barksdale, Ellie Carol Gates and Kay Ridley.

Looking Back From Our Archives...

10 YEARS AGO — Carroll Countians, along with local and state officials celebrated the groundbreaking for the 1,000-acre recreational lake in the Leach community.

*It was announced that the Mars Petcare facility in McKenzie would close in the following months, leaving approximately 60 employees without a job.

20 YEARS AGO — McKenzie High School was selected as the best architectural design among Tennessee high schools during a Tennessee School Boards Association meeting.

*Huntingdon attorney John Everett Williams was appointed by Governor Don Sundquist to the Court of Criminal Appeals, Western Section.

50 YEARS AGO — Showing at the Park Theatre: The Vengeance of She starring John Richardson; Don't Just Stand There starring Robert Wagner; King Kong Escapes; and The Hell with Heroes starring Rod Taylor and Claudia Cardinale.

THE BANNER
The Hub of Carroll, Henry and Weakley Counties in Tennessee Since 1870.
Phone 731.352.3323
Fax 731.352.3322
www.mckenziebanner.com
Carroll County's Largest Newspaper!
DEADLINES
Real Estate ads Friday noon.
All news and ads Monday noon.

(USPS 336080)
Periodical Postage
Paid at McKenzie, TN
PRINTED BY OFFSET
Published Each Tuesday
at 3 Banner Row
McKenzie, TN 38201
POSTMASTER:
Send Address Changes to
McKenzie Banner, 3 Banner Row,
McKenzie, TN 38201

NEWSPAPER STAFF
Joel Washburn, Publisher / Editor / News & Sports
washburn@mckenziebanner.com
Teresa Washburn, Office Manager / Accounting
Brittany Washburn Martin, Graphic Designer / Composition Supervisor
Janna Pratt, Graphic Designer / Circulation
Stephen White, Composition
Brad Sam, News & Sports
Jim Potts, News & Sports
Ramona Washburn, Publisher Emeritus
Linda Bolton, Associate Editor Emeritus
For creative services, submit content to:
design@mckenziebanner.com
Contact our staff, submit news or advertisements to:
banner@mckenziebanner.com

COMMERCIAL PRINTING
Jason Martin, News, Sports / Printshop Manager
jmartin@mckenziebanner.com
Charles Felts, Sales / Printshop

SALES
Meg Mann, Advertising & Sales
sales@mckenziebanner.com

SUBSCRIPTION RATES
$28 Yearly — (Print & Web)
Includes full web access **FREE**
(Carroll, Weakley, Henry Counties in TN)
$48 Yearly Elsewhere — (Print & Web)
Includes Full Web Access **FREE**
$28 Yearly Elsewhere — (Online Only)
No Print Edition. Web Access Only.

United States Constitution
Bill of Rights: Amendment I
Congress shall make no law respecting an establishment of religion, or prohibiting the free exercise thereof; or abridging the freedom of speech, or of the press; or the right of the people peaceably to assemble, and to petition the government for a redress of grievances.

OBITUARIES • GENERAL

Obituaries

KENNETH R. BUTLER, SR.
1947 — 2018

MANTENO, Illinois — Kenneth R. Butler Sr., 71, of Manteno, died Thursday, November 15, 2018 at his home.

He was born May 15, 1947, in McKenzie, Tenn., the son of Charlie and Elizabeth Beal Butler. Kenneth married Doralene M. "Dee Dee" Butler on March 18, 1978, in Kankakee. She preceded him in death.

Kenneth worked at CSL Bearing for 48 years. He served in the U.S. Army from 1966 to 1968.

Kenneth loved his dog, Zoey, University of Tennessee sports, the St. Louis Cardinals and golf.

Surviving are children, Kenneth R. Jr. and Angel Butler, of Tennessee, Randall Butler, of Indiana, Brandon Butler, of Tennessee, and Dawn Butler, of Manteno; siblings, Tom Butler, of Kankakee, Donna and Darrell Moseley, of Manteno, and Paullette Lamore, of Earlville; grandchildren, Cambria and Jonathan Prater, Kendall Hallmon, Charlie Butler, Cheyanne Hargrove, Christopher Short and Tabitha Freeman; and great-grandchildren, Bryson, Pandora, Benjamin, Alyssa, Aaron, Jaxson, Mason and Bentley.

In addition to his wife, he was preceded in death by his parents; mother-in-law, Theresa Klimson; sisters-in-law, Jean Butler and Judy Lamore; and two brothers-in-law, Ray Lamore and Bob Lamore.

Funeral services were at Brown-Jensen Funeral Home Manteno, with the Rev. Jack McCormick officiating.+

JAMES ROBERT TODD
1925 — 2018

Mr. James Robert Todd, 93, of Huntingdon, Tennessee died Friday, November 16, 2018 at Christian Care of McKenzie in McKenzie, Tennessee.

Funeral services were Sunday, November 18, 2018 in the Chapel of Dilday-Carter Funeral Home. Interment was at New Crossroads Church Cemetery in Huntingdon, Tennessee.

Robert was born on September 11, 1925 in Yuma, Tennessee to Turner Hobson and Mary Elizabeth Todd. He was preceded in death by his parents, brothers, Ed Todd, Hulon Todd, Jimmy Todd, Bug Todd, and Lois Todd; and sisters, Jean Walker, Merline Tubbs, and Ava Smothers.

Mr. Todd was a loving husband, father, and grandfather. He will be missed by all of his family and friends. He was a dedicated farmer for many years. He was retired from the Milan Army Ammunition Plant where he worked for thirty-five years.

He is survived by his wife, Robbie Harrison Todd of Huntingdon, Tennessee; daughter, Trebor (Dr. William) Cuthbertson of Brentwood, Tennessee; sons, Kenneth (Sheryl) Todd of Huntingdon, Tennessee, Steve (Andra) Todd of Huntingdon, Tennessee, and Gary (Vickie) Todd of Wildersville, Tennessee; sister, Linda (Jim) Burchum of Bruceton, Tennessee; eleven grandchildren; and six great-grandchildren.

Dilday-Carter Funeral Home was in charge of arrangements. 731-986-8281.

DIANA CUNNINGHAM
1944 — 2018

McKENZIE, Tenn. — Funeral services for Mrs. Diana Lee Cunningham, 74, were Friday, November 16, 2018 at 1:00 p.m. at Brummitt-McKenzie Funeral Home. Reverend Gene Price officiated. Internment was a Mt. Olivet Cemetery, McKenzie, TN.

Mrs. Cunningham, a homemaker, died November 12, 2018 at her residence. She was born August 25, 1944 in Niagara Falls, New York to William Clinton and Jeannette Antonia Miller. She is preceded in death by her parents, and brother, Donald Curtis Miller.

She is survived by her husband of fifty-seven years Carl Ray Cunningham of McKenzie, two daughters, Dawn Michele (David) Garrett of McKenzie, and Andrea Renae (Scott) Smothers of Paris, two sons, Quentin Ray (Robyn) Cunningham of Big Sandy, and Steven Wayne (Micki) Cunningham of McKenzie, a sister, Peggy Jean (Skip) Trevathan of Germantown, thirteen grandchildren, Ryan Bomar, Austin (Nicole) Garrett, Hope Cunningham, Drake Cunningham, Kris Smothers, Bentley Cunningham, Kristen Chandler, Lauren Chandler, Josh Englert, Jr., Maria Cunningham, Tanner Waugh, Brooks Waugh, Bodie Ann Cunningham, and one great-grandchild, Maggie Rose Garrett.

LEWIS DALE BAKER
1922 — 2018

Mr. Lewis Dale Baker, 96, died Monday, November 12, 2018, at Silvercreek Retirement Community in Olive Branch, Mississippi.

Lewis was born August 31, 1922, in Washington, Pennsylvania, to the late George and Amanda (Lewis) Baker. At the age of 19, he married his first wife, Virgie Ward, before being deployed to France in World War II. He was awarded the Purple Heart for his courageous service. They had two children, Dale Ronnie and Betty Sue.

Dale later married Ruth Dunning Maynard after the death of his first wife. The two moved to McKenzie, Tennessee, and later to Olive Branch.

He is preceded in death by his parents, six of his siblings, Wilson Baker, Sara Ida Marshbanks, Jane Piatt, Ruth Weaver, Patricia Nickels and Royce Baker; and two step-children, Peggy Greene and Betty Pike. He is survived by two children, Dale Ronnie Baker and Betty Sue (Al) Kotilla; two step-children Carolyn Regan and David Maynard; one brother, Art Baker.

Visitation for Mr. Baker was at Brummitt-McKenzie Funeral Home on Saturday, November 17, 2018, from 11 a.m. – 2 p.m. with a service and burial to follow in New Prospect Cemetery near Greenfield, Tennessee.

JERRY PENNEY
1937 — 2018

BRUCETON — Mr. Jerry Penney, 81, of Bruceton, Tennessee died Thursday November 15, 2018 at Life Care Center.

There will be no services.

Mr. Penney was born May 2, 1937, to the late Edgar Ray Penney and Mary Simmons Penney. He was preceded in death by his wife Betty Ann Penney who died February 20, 2006. He was a member of the First United Methodist Church of Bruceton and former owner and operator of Southwestern Stockyard in Huntingdon.

He is survived by three daughters, Monica Shapiro of Memphis, Tennessee; Melonie (Daniel) Allen of Hollow Rock, Tennessee and Michelle Batte of Huntingdon, Tennessee; six grandchildren; and two great-grandchildren.

Dilday-Carter Funeral Home in charge 731-986-8281.

The Library Lines

BY NIKKI CUNNINGHAM

Winter Craft Workshops

The Carroll County Library is co-hosting a series of Winter Craft Workshops in November and December. Rachel Henderson, who began teaching art out of her home when she was just 16, will be directing these workshops to encourage creativity in people of all ages.

There is a limit as to how many spots are available at each workshop, so pre-registration is required and there is a registration fee of $25 to cover the cost of materials, due at the time of registration. The first workshop is Tuesday, November 27 from 3-4:30 p.m. for children ages 8-12. The workshop for children ages 5-7 is beginning to fill; however, there are still spots available and will be held on Thursday, November 29 from 3-4:30 p.m. If this workshop fills up, there will be another one held for this age group on Thursday, December 6 at the same time. There will also be a workshop for ages 13-adult held on Tuesday, December 4 from 3-4:30 p.m.

Some of these workshops may include painting and using other craft materials that can stain clothing; it is advised that participants dress with this in mind. Pre-registration for these workshops is required; to register for any of these workshops, come by the Library's front desk.

Read with Santa

It's that time! We've waited all year and now Santa is back! He will be stopping by the Carroll County Library on Friday, December 7 at 6 p.m. to read to the little ones and take pictures. We will be showing a Christmas movie following Santa's visit. There will be popcorn and hot chocolate to enjoy, and children are welcome to come in their pajamas.

Beginner Computer Classes

There are four remaining computer classes left! If you were unable to attend the first two classes, be sure to pencil in the next four dates! The classes are from 4-6 p.m. on the following dates:

Saturday December 1, 2018
Saturday December 8, 2018
Saturday December 15, 2018
Saturday January 5, 2019

Retired Teachers Day Proclaimed

Joseph Butler signed the following proclamation declaring November 18 National Retired Teachers Day:

WHEREAS, Education is the foundation and integral part of our society, and

WHEREAS, The concept of a free and equal education is an American tradition; and

WHEREAS, The retired teachers of Carroll County have dedicated their working lives to uphold this tradition; and

WHEREAS, It is appropriate to acknowledge a debt of gratitude to these former teachers:

NOW THEREFORE, I, Joseph Butler, do hereby proclaim November 18, 2018 as National Retired Teachers Day in Carroll County, and urge all citizens to join me in this worthy observation.

There are many teachers and school personnel retired from the Carroll County Schools and other school systems living in Carroll County.

The Carroll County Retired Teachers Association meets quarterly, third Friday of March, June, September, and varies in December. The public is welcome to come and visit at any meeting.

The December meeting will be at Mrs. Paulette Crews' home in Huntingdon on December 14 at 11:30 a.m.

Please call 731-586-7977 for more information. Please RSVP before December 7.

Joseph Butler signed a proclamation declaring November 18 National Retired Teachers Day in Carroll County. Pictured with the mayor are a few of the Carroll County Retired Teachers Association members (L to R): Front Row — Diana Clark, member; Joseph Butler, Carroll County Mayor; and Sharon Reiter, member. Back Row (L to R): Jennie Nunamaker, member, Ella May Wyatt, member, and Dennis Blackwell, member. *Submitted photo*

'Never Quit' Assists Local Cancer Patients

Thanksgiving Run To Raise Funds

HUNTINGDON — More than 100 people will gather in downtown Huntingdon on Thanksgiving morning in an effort to give back to citizens who are suffering with cancer.

The seventh annual 5K Run and One-Mile Fun Run begins at 8 a.m. on the Court Square to benefit "Never Quit," an organization founded in memory of the late Lori Pearson.

The organization is working to provide direct support to local cancer patients and to further the healing ministry of Christ.

The entry fee is $20 for adults or $15 for participants aged 18 and under. Persons can register the day of the run.

Pearson was a former teacher at McKenzie Middle School and a softball coach for MHS. She resided in Huntingdon and was very active in the church.

Never Quit's goal is to help as many families in the Carroll County area and surrounding county as possible.

However, the organization needs support from the community to accomplish this.

A gala is Monday, November 26 at the Carroll County Civic Center with tickets $100 for individuals or $650 for a table of eight.

Persons with questions about any of the above please contact Susan Dyer at (731) 234-4584, Scotty Pinson at (731) 358-7056, or Gina Butler at (731) 415-7066.

Pinson is one of the co-founders of the organization. He said it was founded to help the patient and their families with expenses of getting to and from medical visits, or pay some of the expenses related to prescriptions for the treatment.

On average, one family per month receives financial assistance.

The program is in its ninth year and the 5K run is in its seventh year.

Northwest Tennessee Economic Council to Meet

The Board of Directors of Northwest Tennessee Economic Development Council will hold a special called meeting on Wednesday, November 28, 2018 at 1:30 p.m. at the McKenzie Central Office located at 938C Walnut Avenue, McKenzie, Tenn.

This meeting is for the purpose of review and consideration of approval for the Duration Grant and the Quality Improvement Plan.

Happy Thanksgiving!
Have a safe and happy holiday weekend! — From The Banner Staff

NEED STAMPS? WE GOT 'EM! Call us today! 731.352.3323

Griffin and Powell
MONUMENT WORKS
• Exquisite Memorials
• Large In-Door Display Rooms Air Conditioned and Heated
• Expert Craftsman
• Gray & Colored Granite Monuments
Three Generations - Same Location
776 Main Street East Huntingdon, TN 38344
986-3050
Open Mon.-Sat. 8 a.m. to 5 p.m.

Thank You
A6063/47-1
I would like to thank everyone for choosing me to be your McKenzie City Council representative for Ward III. I look forward to serving and representing you for the next four years. Hopefully, I can bring some fresh ideas and energy to our city so that we can help improve the place that we call home. God bless you all and thank you for your support.
Councilman Brian Winston – Ward III

Honoring a Lifetime
Stones For Your Loved Ones
Largest Display of Memorials in W. Tennessee
"GUARANTEED LOWEST PRICES"
Henry County Monument Works
1203 S. Dunlap St., Paris, Tenn. 38242
THE TRAVIS FAMILY • Serving this area since 1924
731-642-2885 • www.henrycountymonumentworks.com

Great Customer Service - Local Owners - Professional Staff
MICHELIN
$70 BACK BY MAIL WITH ANY SET OF 4 TIRES
0% FINANCING AVAILABLE
EASY LOW MONTHLY PAYMENTS - FAST APPROVAL
STREET DYNAMICS AUTO & TRUCK ACCESSORIES
Apply Online Or In Store Today!
731.644.1146 | 1010 Volunteer Dr. | Paris, TN
streetdynamicsusa.com
A119/36-3

Christian Care Center of McKenzie
Nurturing Body, Mind & Spirit
150 Oak Manor Road, McKenzie, TN 38201 731-352-5317
"Where Life is Just Beginning!"
Perhaps you or a loved one has experienced some challenges:
• Struggling with living safely at home, unable to perform daily functions such as eating or bathing
• Can't take medications safely
• Falling at home and/or getting into accidents
• Confused and wandering outside- potentially getting into danger
• Experiencing being alone and social isolation
Our loving, caring staff takes all the guesswork out of selecting just the right caregiving venue! Come by and see for yourself why … "we're more than meets the eye!" We'd love to talk with you and discuss any specific needs. We want to know you and any loved ones personally. Our goal; give our residents a great quality of life!
A8636/37-4/EOW

We offer thousands of printing & advertising specialty products!
TRI-COUNTY PUBLISHING
ADVERTISING • WEB • PRINTING • NEWSPAPERS
THE MCKENZIE BANNER • THE DRESDEN ENTERPRISE
Reasonable. Reliable. Local.
Call us today. 731.352.3323
Doing business without advertising is like 'winking' at someone in the dark; you know what you are doing, but no one else does. — Walter Seward

Real products that TCP can produce.
WWW.LOVEYOURPROMO.COM

Wishing you a delicious holiday season!
Please allow 3 - 4 days for baking & delivery.
Don't have time to cook this holiday season?
Get fresh baked cakes, hot soups, delicious chili, and meals **delivered for the holidays!**
Made by Teresa Washburn
Mama T's COOKIN' with a Southern Flair
CALL 731-352-7288

BRUMMITT-MCKENZIE FUNERAL HOME
A question we are asked quite often is what do we do with the flag that was used on a loved one's casket. The new State Veterans Cemetery at Parker's Crossroads has a solution: ***Avenue of Flags***.
Call today for information:
(731) 352-4848 or (731) 352-2222
BRUMMITT-FUNERAL HOME
A5091

CALENDAR • GENERAL

DON'T BE OVERLOOKED!
List your items in a
YARD SALE AD
ONLY $11!
DEADLINE IS MONDAY AT NOON
CALL 731-352-3323

NOW SHOWING
at the historic
Park Theatre
in downtown
McKENZIE, TENNESSEE

BOX OFFICE OPENS:
FRI. & SAT. 6:15 P.M.
SUN. 1:15 P.M.

FRIDAY, NOVEMBER 23
7 P.M.
SATURDAY, NOVEMBER 24
7 P.M.
SUNDAY, NOVEMBER 25
2 P.M.

ALL TICKETS $5

Parisian THEATRE
Jim Adams Drive
Paris, TN • 642-1696

FANTASTIC BEASTS: THE CRIMES OF GRINDELWALD (PG-13)
Fri. (2D) 1:25, 7:10 (3D) 4:10, 9:55
Sat. (2D) 1:25, 7:35 (3D) 4:10, 9:55
Sun. (2D) 1:25, 7:35 (3D) 4:10
Mon. - Thur. (2D) 7:35

INSTANT FAMILY (PG-13)
Fri. 1:40, 4:05, 7:15, 9:45
Sat. 1:40, 4:05, 7:15, 9:45
Sun. 1:40, 4:15, 7:35
Mon. - Thur. 7:35

DR. SEUSS' THE GRINCH (PG)
Fri. (2D) 1:55, 7:25 (3D) 4:15, 9:25
Sat. (2D) 1:55, 7:25 (3D) 4:15, 9:25
Sun. (2D) 1:55, 7:25 (3D) 4:15
Mon. - Thur. (2D) 7:25

THE GIRL IN THE SPIDER'S WEB (R)
Fri. 1:50, 4:10, 7:05, 9:35
Sat. 1:50, 4:10, 7:05, 9:35
Sun. 1:50, 4:10, 7:25
Mon. - Thur. 7:25

RALPH BREAKS THE INTERNET
Fri. Sat. (2D) 2:00, 7:20 (3D) 4:15, 9:40
Sat. (2D) 2:00, 7:20 (3D) 4:15, 9:40
Sun. (2D) 2:00, 7:30 (3D) 4:15
Mon. - Thur. (2D) 7:30

BOHEMIAN RHAPSODY (PG-13)
Fri. 1:30, 4:10, 7:00, 9:50
Sat. 1:30, 4:10, 7:00, 9:50
Sun. 1:30, 4:10, 7:30
Mon. - Thur. 7:30

INFOLINE 642-7171
All Movies Now in Digital DLP/HD

CASEY DREWRY REALTY
The key to finding your dream home
WWW.CASEYDREWRYREALTY.COM
Office: 731-393-0233
17636 Highland Drive
McKenzie, TN 38201
MLS HUD Certified

119248 — SOLD!

117194 — SOLD!

118561 — Great, 2 bd, 1 ba, Vinyl Siding, CH/A, Metal Carport. $32,900

118765 — Brick, 3 bd, 2 ba, Double Carport, Living and Den Shop. $114,900

25 CALENDAR

INMAN SCHOOL TO HOST MISTLETOE MARKET

Inman Middle School, 400 Harrison Street, Paris, is hosting its fourth annual Mistletoe Market on Saturday, December 1 from 10 a.m.-5 p.m. Over 50 vendors have committed to come, with additional booths available. The event is sponsored by Inman Middle School Parent Action Committee. Everyone who attends is entered into a drawing for a gift basket, which includes a donation from each vendor in attendance, usually valued around $500-plus. More information is available on the Inman Middle School PAC Facebook page.

CARROLL COUNTY SOLID WASTE COMMITTEE TO MEET

The Carroll County Solid Waste Committee meets Thursday, December 6 at 10:30 a.m. in the conference room at the Carroll County Office Complex at 625 High Street, Huntingdon. The public is invited to attend.

'NEVER QUIT' ORGANIZATION ASSISTS LOCAL CANCER PATIENTS

"Never Quit," a non-profit organization founded in memory of the late Lori Pearson, is working to provide direct support to local cancer patients and to further the healing ministry of Christ. Pearson was a former teacher at McKenzie Middle School and a softball coach for MHS. She resided in Huntingdon and was very active in the church.

Never Quit's goal is to help as many families in the Carroll County area as possible. However, the organization needs support from the community to accomplish this.

A gala is Monday, November 26 at the Carroll County Civic Center with tickets $100 for individuals or $650 for a table of eight.

Never Quit is hosting a 5K run on Thanksgiving morning in Huntingdon. It starts at the court square. Entry is $20 for adults, $15 for ages 18 and under.

Persons with questions about any of the above please contact Susan Dyer at (731) 234-4584.

CATCH ME UNDER THE MISTLETOE 5K, 1 MILE FUN RUN

Saturday, December 8, 2018

Farmers Market in Downtown McKenzie

Registration Forms on the McKenzie Facebook Page and also City Hall

$20 – 5K – T-Shirt to those registering by 12:00 noon December 3rd

$10 – Kids Fun Run

$10- Groups of ten or more (no t-shirt)

Call 731-415-6935 for questions

MCKENZIE INDUSTRIAL BOARD MEETS NOVEMBER 20

McKenzie Industrial Board meets November 20, 6 p.m. at City Hall.

CARROLL COUNTY EMERGENCY COMMUNICATIONS BOARD TO MEET

The Carroll County Emergency Communications Board of Directors meets in a regular session Tuesday, November 20 at 5:30 p.m. at the Carroll County Emergency Operations Center training room, 210 Norandal Drive, Huntingdon.

CARROLL COUNTY ELECTION COMMISSION TO CERTIFY ELECTION

The Carroll County Election Commission meets Tuesday, November 20, 2018 at 6:30 p.m. in the Election Commission Office for the purpose of certifying the November 6, 2018 election and for holding a public forum.

Anyone with an interest in addressing the Election Commission may do so during the allotted Public Forum by contacting the election office prior to the meeting with your request. Depending on the number of speakers and as time permits, each Public Forum speaker will have five to ten minutes to present a concern.

The meeting is at: Carroll County Election Commission, 625 High Street, Suite 113, Huntingdon, Tenn., 731-986-1968.

A POLAR EXPRESS CHRISTMAS

The bell still sings for those who truly believe. A Polar Express Christmas at the Historic Train Depot, 89 Bruce Street, is December 1. Times available are: 9:30 a.m. with 10:45 a.m. movie time, 1 p.m. with 2:15 p.m. movie time, and 3:45 p.m. with 5 p.m. movie time. Tickets are $15 per child. Tickets are limited to 60 per show.

FAMILY DANCE AT DRESDEN AMERICAN LEGION

American Legion Post 94, 8288 Highway 22, Dresden will host a family dance (no alcohol) every Friday from 7-10 p.m. Doors open at 6 p.m. Entry is $6 per person.

MCKENZIE CITY COUNCIL MEETS MONTHLY

The McKenzie City Council meets at 6:00 p.m. the second Thursday of each month.

MCKENZIE HISTORIC ZONING MEETS MONTHLY

The McKenzie Historic Zoning Committee meets the second Wednesday of each month at 4 p.m. in the council chambers at city hall.

CCHS LOW-COST CAT SPAY, NEUTER VOUCHERS

The Carroll County Humane Society provides low-cost cat spay/neuter vouchers for $35.00. Come by the shelter 8 a.m.-1 p.m. Tuesday through Friday and 10 a.m. until 2:30 p.m. Saturdays. Call Paris Vet Clinic and set up your appointment. Take your cats in one morning and they come home the same day! That's all there is to it.

Here's all the information you need about these vouchers: Your city of residence or income doesn't matter—anybody can buy these vouchers. You can buy as many as you need. All vouchers must be used at Paris Vet Clinic. Vouchers expire one month from purchase. You can use these for your cat or the neighborhood stray. You can buy the vouchers for others to use for their cats. This is an ongoing program. Cats just need to weigh two pounds, which is usually at around eight weeks of age.

MCKENZIE CONDEMNATION MEETINGS MONTHLY

City of McKenzie Condemnation Meetings are the fourth Monday of each month at 3 p.m. in the council chambers at city hall.

JOHNSON TEMPLE C.M.E. PRAYER VIGIL

There will be a Community Prayer Vigil every Tuesday at 5 p.m. at Johnson Temple C.M.E. We are coming together to pray for one another, our community, and country. After the Vigil, we will study the Word of God. We invite all of you to join us.

JOHNSON TEMPLE C.M.E. CHURCH PRAYER SUMMIT

The Johnson Temple C.M.E. Church hosts a Prayer Summit each Thursday at 5 p.m. Join to pray for unity, love and peace in our communities, our nation and the world.

MCKENZIE-CARROLL COUNTY UNITED NEIGHBORS

United Neighbors is accepting winter clothing at this time. Please be sure those are clean and in good condition. If the bin is full, please take items to other donation boxes.

Food: crackers, cereal, ravioli, spaghetti noodles, and evaporated milk.

Personal Hygiene: Deodorant, toothpaste and brushes, bar soap and shampoo.

Assistance and shopping are from 9 a.m. until 3 p.m. Monday, Tuesday and Thursday, and 9 a.m. until noon on Wednesday. The store is closed Wednesday afternoon and Friday-Sunday.

Call 352-0547 with any questions. Donation hours: during store hours. Please no glass or boxes in the bin. Do not leave items outside!

WEBB ALUMNI MUSEUM

Webb High School Alumni, Inc., and the Webb High School Alumni Museum Committee welcome all to visit the museum at 938 West Walnut Ave., McKenzie, open every Tuesday from 10 a.m. to 2 p.m. or by appointment.

JOHNSON TEMPLE SERVICES

Johnson Temple C.M.E. Church, 915 Walnut Avenue, McKenzie, convenes each Sunday with Sunday school at 9 a.m. and morning worship service at 10 a.m.

MCKENZIE TOUCHDOWN CLUB MEETS MONTHLY

The McKenzie Touchdown Club meets the first Wednesday of every month at 8 p.m. in the high school Library. The meeting is open to anyone in the community interested in supporting the football programs at the middle and high school.

OVERFLOW CHURCH PICNIC AT THE PARK

The Overflow Church is having at picnic at the Mulberry Park the first Saturday of every month from 11 a.m.-1 p.m. There will be free lunch, clothes, and books.

LONG HEIGHTS BAPTIST CHURCH PERISHABLE FOOD GIVEAWAY

Long Heights Baptist Church Perishable Food Giveaways are on the second and fourth Wednesday night each month at 8 p.m. at the church located at 260 Old Paris Road in McKenzie.

TDOT Halts Lane Closures on Tennessee Highways During Thanksgiving Holiday

NASHVILLE — Thanksgiving travelers will not be delayed by construction on Tennessee roads during this busy travel holiday. TDOT will halt all lane closure activity on interstates and state highways in anticipation of higher traffic volumes across the state. All construction related lane closures will be stopped beginning at noon on Wednesday, November 21, 2018 through 6 a.m. Monday, November 26, 2018.

"Over 1.1 million motorists are expected to drive to their holiday destinations this year in Tennessee," said TDOT Commissioner John Schroer. "This is the most traveled holiday of the year. Halting road work during this busy time will provide maximum capacity on our highways and help alleviate congestion, especially during the predicted peak travel days of Wednesday and Sunday. TDOT's regional HELP Trucks will also be working throughout the holiday weekend to assist with incidents that may occur along the interstates."

While all lane closure activity will be stopped, workers may be on site in some construction zones. Long-term lane closures will also remain in place on some construction projects for motorists' safety. Motorists are reminded to drive safely and obey the posted speeds, especially in work zones. Drivers convicted of speeding in work zones where workers are present face a fine of up to $500, plus court fees and possible increased insurance premiums.

From your desktop or mobile device, get the latest construction activity and live streaming SmartWay traffic cameras at www.TNSmartWay.com/Traffic. Travelers can also dial 511 from any land-line or cellular phone for travel information, or follow us on Twitter at www.twitter.com/TN511 for statewide travel. As always, drivers are reminded to use all motorist information tools wisely and Know Before You Go! by checking travel conditions before leaving for your destination. Drivers should never tweet, text or talk on a cell phone while behind the wheel.

In 2016, the Tennessee Department of Transportation lost three workers in the line of duty. All three were struck by passing motorists. Those tragedies bring the total number of TDOT lives lost to 112. We don't want to lose another member of our TDOT family. We're asking you to WORK WITH US.

Elf on the Shelf to Visit Downtown Paris

PARIS — The Downtown Paris Association will host the Elf on the Shelf event at Lura Lee's of Paris on Saturday, November 24 from 12 p.m. to 2 p.m. The Elf on the Shelf is a Christmas tradition enjoyed by many families. Santa's mischievous helper provides him with reports on the children's behavior, which in return helps determine the Naughty and Nice List. Capture the moment your child meets one of the scout elves for Santa. Bring your camera and take photos with the "Elf." This is a free event open to the public.

This event is sponsored by Lura Lee's of Paris where Elf on the Shelf products may be purchased.

Buying ink by the barrel for over 140 years. Let us handle all your printing.
Call Today. 731.352.3323
TRI-COUNTY PUBLISHING

HOUSE FOR SALE

Three-bedroom, two-bath, brick home with 2.2 acres. Formal living room and formal dining room. Large family room with fireplace. Hardwood floors & carpet.

111 North Cedar Street, Gleason
Call 587-6758

44-4

Pictured, from left, are Tennessee Department of Environment and Conservation Deputy Commissioner Brock Hill, Heartland Tiny Homes owners Marcus and Darla Norville with one of their sons, and State Parks Operations Director Mike Robertson.

Paris Landing State Park Offers Six Tiny Cabins

BUCHANAN — Paris Landing State Park is now providing six one-room lakeside camping cabins. The cabins are open for rental beginning immediately.

Each cabin accommodates up to four people. Each has two full-size beds and includes a mini refrigerator, microwave, and a table with chairs. The cabins feature climate control and have access to a park bathhouse.

The cabins are designed for visitors who enjoy camping but also prefer some of the comforts of home. The one-room cabins are constructed by Heartland Tiny Homes, based in Dover, Tenn.

"We are pleased to offer yet another option for our park visitors," said Brock Hill, deputy commissioner of the Tennessee Department of Environment and Conservation. "These cabins are a great addition to the park. We want to offer as many ways as possible to enjoy Paris Landing State Park."

The cabins will be a short walk from the recently opened Marker 66 Marina and Grille, which opened in August. The full service restaurant offers lunch and dinner with a view of Kentucky Lake.

Paris Landing State Park also features 10 three-bedroom standard cabins that accommodate up to 10 people. For more information on cabins at Paris Landing State Park please visit https://tnstateparks.com/parks/cabins/paris-landing.

Tennessee Corn Referendum is Next Week

The Tennessee Corn Referendum is Wednesday November 28 and Thursday November 29, from 8:30 a.m. to 4:30 p.m. at the U.T. Extension Office, Carroll County located at 625 High Street, Huntingdon, Tenn. Tennessee corn farmers and landowners will vote on a statewide checkoff referendum to consider a 1 cent per bushel assessment of corn sold. If the referendum passes, the funds will be used to finance a program of research, education, market development, marketing, advertising, and other methods designed to promote the increased production, consumption, use, and sale of Tennessee corn products.

Tennessee corn producers or landowners who share in the production costs or the proceeds of the sale of all varieties of corn except popcorn, sweet corn and ornamental corn are eligible to vote. Corn producers may cast only one vote during the referendum regardless of the number of counties in which they produce or market corn. Corn producers must sign an affidavit as part of the voting process certifying that they are corn producers. For more information contact the U.T. Extension Office Carroll County at 986-1976.

Santa Arrives for North Pole Family Fun Day

PARIS — Santa along with Mrs. Claus, Rudolph, Christmas Mouse and the elves roll into downtown Paris on the big, red fire engine November 23, Friday morning at 10 a.m., the day after Thanksgiving kicking off North Pole Family Fun Day, an annual event sponsored by the Downtown Paris Association (DPA). With more than a dozen free activities for busy little hands, the fun lasts from 10 a.m. until 2 p.m. in West Tennessee's festive downtown shopping hub.

"I can't wait to see all of the good little boys and girls in Henry County," said Santa in an exclusive satellite interview from the North Pole. "Rudolph, the elves and I love our gingerbread house on the Court Square. We'll be visiting with the youngsters each Saturday and Sunday throughout the holiday season. I am also bringing Mrs. Claus with me this year!"

"There's plenty to do after children visit with me, including free craft tables with "make and take" holiday goodies hosted by the 4-H Club and located outside stores throughout downtown. Kiddos can also enjoy face painting inside Commercial Bank and Trust from 10 a.m. until noon. Every half hour (10:30 a.m., 11 a.m., 11:30 a.m.; 12 p.m., 12:30 p.m., 1 p.m., 1:30 p.m.), members of the HCHS Speech Team will read The Polar Express at the beautifully decorated Old Depot on Fentress Street, now Vicky Muzzall's Tax Service. "Miss Vicky even gives away free train whistles to all of the youngsters," said Santa.

"There's trackless train rides for adults and children, a petting zoo, and other games on the courthouse lawn, all courtesy of the Downtown Paris Association. New to the lawn is a photo opportunity with my Sleigh for family photos as well as Frosty the Snowman! Bring your camera for pictures with the family that say Merry Christmas from Paris, Tennessee!" said Santa.

The jolly old elf invites everyone to check out the schedule for Downtown Unwrapped, a series of exciting holiday events at www.VisitDowntownParis.com.

CLASSIFIEDS

SERVICES

GOOCH'S SEWING MACHINE REPAIR: REPAIR all types of sewing machines and sergers. Also sharpen scissors. Bennie Gooch, 731-986-3179. A5893/TF

SAWYERS TREE SERVICE: 60' BUCKET Truck. Take Down or Prune. Haul Off and Clean Up. Grind Stumps. Licensed and Insured, Free Estimates. Call 731-514-1708. A3319/EB/24-TF

JOE'S TREE SERVICE AND STUMP REMOVAL: 60 ft. bucket truck, prune or take down grind stumps, clean up and haul off, insured, free estimates. 731-697-0023 or 731-513-1518. A7084/BE/21-TF

BOB'S TREE SERVICE: TREE REMOVAL, stump grinding, tree topping, mulching, all types of yard work, storm damage clean-up. Insured. Call 731-571-5867. A6785/B/16-TF

YOUR LOW COST ADVERTISING SOLUTION! One call & your 25 word ad will appear in 96 Tennessee newspapers for $275/wk or 26 West TN newspapers for $100/wk. Call this newspaper's classified advertising dept. or go to www.tnpress.com/newspaper-networks. (TnScan)

CABLE/SATELLITE

TIRED OF PAYING A MONTHLY bill for TV? Call or come by Beasley Antenna & Satellite, 3000 E Wood St., Paris. 731-642-4077. A269/BE/13-TF

DISH TV $59.99 FOR 190 Channels $14.95 High Speed Internet. Free Installation, Smart HD DVR Included, Free Voice Remote. Some restrictions apply. Call 1-844-274-6074. (TnScan)

SPECTRUM TRIPLE PLAY TV, INTERNET & Voice for $29.99 ea. 60 MB per second speed. No contract or commitment. We buy your existing contract up to $500! 1-855-710-8320. (TnScan)

DIRECTV CHOICE ALL-INCLUDED PACKAGE. OVER 185 Channels! ONLY $45/month (for 24 mos.) Call Now- Get NFL Sunday Ticket FREE! CALL 1-844-230-4803 Ask Us How To Bundle & Save! (TnScan)

WIRELESS SERVICE

AT&T UNLIMITED TALK AND TEXT. Get a new device every year with AT&T NEXT! Call us today 1-866-331-5929. (TnScan)

FOR SALE

FOR SALE: GOOD SELECTION OF metal and plastic culverts. Phone Paul Needham at Call 731-364-3629. A132/EB/39-TF

EAGLE BUILDINGS — GREAT SELECTION of new & used portable buildings, gazebos, garages, cabins, metal or wood. Made in Henry County. 4 Convenient Locations: 314 Memorial Dr. (731-644-0090) or 852 University Street, Martin (731-281-7117); 15035 S. First Street, Milan (731-613-2166); & 17595 Highland Drive, McKenzie (731-393-0277) or call 1-800-463-3171, eaglebuildingstn.com. A7655/BE/29-TF

235/75/15 BUCKSHOT MUDDER TIRES. ONLY 500 miles on the tires. Wheels fit Toyota or Nissan trucks. $225. David Owen 731-352-9696. R12317/BE/47-2

OFFICE FOR LEASE

QUALITY OFFICE SPACE FOR LEASE — From 430 Sq. Ft. to 3,000 Sq. Ft. Highway 79 Highland Mall, across from the post office. Call 731-352-2189. A5404/TF

OFFICE — REMODELED AND READY: In the Professional Center next to Best Western Hotel - McKenzie. Unit has 4 office rooms, 3 restrooms, reception, kitchenette, storage, and new CH&A. Also available a 2 room office unit with 1 restroom. Flexible terms. Call 731-415-8740 or 731-641-0392. Steve Chadwick, owner/agent. R11691/A7158/35-TF

AUCTIONS

GET THE WORD OUT ABOUT your next auction! Save Time & $$$. One Call for All. Your ad can appear in this newspaper + 95 other TN newspapers. For more info, contact this newspaper's classified dept. or call Becky Moats 931-624-8916. (TnScan)

MISCELLANEOUS

NEED TO GET RID OF it? Advertise it in the classifieds! Thousands of readers are looking at the classifieds every week. Advertise your service or product for only $5 for 25 words, $8 for 26-50 words, and 20 cents for each additional word over 50 each week. Call 731-352-3323 to get started! NC/49-TF

FOR RENT

HOUSES AND APARTMENTS: MCKENZIE AREA. www.mckenziehomefinders.com 731-352-2255. A1219/B/2-TF

FOR RENT: MOBILE HOME, 2, 3 or 4 bedroom in Atwood Acres Mobile Home Park. 731-662-7402 or 731-707-2555. A1019/TF

FOR RENT — NICE ONE bedroom apartment. $305 per month. Hardwood floors. Deposit. No pets. Walking distance of court square. In Dresden. Call 731-587-2278. A1053/EB/14-TF

HOUSE FOR RENT — 3 bedroom, 2 bath. Halfway between McKenzie and Huntingdon on Hwy 22. No smoking. No pets. $500 month plus 500 deposit. 731-415-7571. R12405/B/47-1

HEALTH / BEAUTY

FREE HEALTH INSURANCE QUOTES FROM Allied Insurance Partners. Act Fast! Open Enrollment Ends December 15th. Do Not Miss Out on 2019 Coverage! Compare Quotes From Top Companies. No Obligation Call: 1-855-890-5663. (TnScan)

OXYGEN - ANYTIME. ANYWHERE. NO tanks to refill. No deliveries. The All-New Inogen One G4 is only 2.8 pounds! FAA approved! FREE info kit: 844-280-2602. (TnScan)

DENTAL INSURANCE. CALL PHYSICIANS MUTUAL Insurance Company for details. NOT just a discount plan, REAL coverage for 350 procedures. 844-278-8285 or http://www.dental50plus.com/tnpress Ad# 6118. (TnScan)

ATTENTION VIAGRA USERS: GENERIC 100 mg blue pills or Generic 20 mg yellow pills. Get 45 plus 5 free $99 + S/H. Guaranteed, no prescription necessary. Call 866-569-5390. (TnScan)

INTERNET

EARTHLINK HIGH SPEED INTERNET. AS Low As $14.95/month (for the first 3 months.) Reliable High Speed Fiber Optic Technology. Stream Videos, Music and More! Call Earthlink Today 1-888-337-9611. (TnScan)

AT&T INTERNET. GET MORE FOR Your High-Speed Internet Thing. Starting at $40/month w/12-mo agmt. Includes 1 TB of data per month. Ask us how to bundle and SAVE! Geo & svc restrictions apply. Call us today 1-877-666-0452. (TnScan)

HELP WANTED

HELP WANTED — COOK NEEDED at Dresden Elks Lodge #2373. Bring resume to 449 South Poplar St. after 4 p.m. or call Kay at 731-364-9841. A277/EB/18-TF

KR TRUCKING, LLC IN GLEASON, TN is currently taking applications for excavator and dozer operators, off road truck and Class B CDL drivers. Apply in person at 236 Summer Street in Gleason, TN. Office hours are 8 a.m. to 4 p.m. For more info call 731-648-0161. A8605/BE/47-4

RECRUITING HEADACHES? WE CAN HELP! Advertise your job opening in this newspaper + 93 newspapers across the state - One Call/Email for All! Contact our classified dept. or email networks@tnpress.com. (TnScan)

HELP WANTED: DRIVERS

NEW STARTING BASE PAY - .50 cpm w/ option to make .60 cpm for Class A CDL Flatbed Drivers, Excellent Benefits, Home Weekends, Call 800-648-9915 or www.boydandsons.com. (TnScan)

NEED YOUR CDL? WE DO CDL Training, testing, Job placement. Company paid training available. Training at 119 EL Morgan Dr. Jackson, TN or 6711 Reese Road, Memphis, TN. Call 800-423-8820 Or visit www.drive-train.org. (TnScan)

COMPUTER SERVICES

COMPUTER ISSUES? FREE DIAGNOSIS BY GEEKS ON SITE! Virus Removal, Data Recovery! 24/7 EMERGENCY SERVICE, In-home repair/On-line solutions. $20 OFF ANY SERVICE! 844-689-8772. (TnScan)

WANTED TO BUY OR TRADE

FREON R12 WANTED: CERTIFIED BUYER will PAY CA$H for R12 cylinders or cases of cans. (312) 291-9169; www.refrigerantfinders.com. (TnScan)

COOKING

DON'T HAVE TIME TO COOK? Let Mama T do the cooking for you! Get freshly baked cakes, hot soups, delicious chili, and meals delivered! Made by Teresa Washburn. Call 731-352-7288. Please allow 3 to 4 days for baking and delivery. 49-TF

AUCTION – RAIN OR SHINE
FRIDAY, NOV 30 & SATURDAY, DEC 1, 10AM
LOCATION: : GIBSON COUNTY FAIR GROUNDS,
1242 MANUFACTURERS ROW, TRENTON, TN 38382
Selling for Local Farmers and Area Consignors
ANNUAL FARM, CONSTRUCTION & RECREATIONAL EQUIPMENT AUCTION
RIDGELY AUCTION & REALTY
1715 Parker Store Rd. Cedar Grove, TN 38321 (731-987-2847)
Personal Property Terms: Payment in full day of sale. Cash or good check with bank letter unless personally known by Auction Co. NO BUYER'S FEE OR PREMIUM – NO BUYER'S FEE OR PREMIUM! All Announcements Day of Sale Take Precedence Over All Advertised Media. Auction Company reserves the right to group and regroup tracts to achieve the highest possible price for seller. All information provided herein is believed to be reliable but cannot be guaranteed due to the possibility of human error. Please let us know if you notice inaccuracies.

ONLINE ABSOLUTE AUCTION
TRACTORS • TRAILERS • VEHICLES • EQUIPMENT & MORE
BIDDING NOV 13 – NOV 27 @ 10am CT

ITEM LOCATION: COOKEVILLE, TN (LESS THAN 3 MILES FROM I-40)
INFO & BIDDING AT TAYSAUCTIONS.com
TAYS Realty & Auction LLC
620 MAXWELL STREET COOKEVILLE, TN 38501 931.526.2307
TERMS: 10% BUYERS PREMIUM. SEE FULL TERMS ON WEBSITE

REACH TENNESSEANS
1 Phone Call or E-mail to this newspaper...
Your ad will appear across Tennessee or in East, Middle, or West Tenn. for one LOW rate.
An Easy, Effective, Affordable way to reach potential customers in your area.
Tennessee's Advertising Networks
Contact our Advertising Dept. for details.

TRI-COUNTY PUBLISHING
ADVERTISING • WEB • PRINTING • NEWSPAPERS
THE MCKENZIE BANNER • THE DRESDEN ENTERPRISE
Buying ink by the barrel for over 140 years.
Let us handle all your printing needs.
Call Today.
731.352.3323

Business Directory
A Convenient Guide to Quality Merchandise & Services In The Area
Call today to advertise your business here in Carroll County's Largest Circulated Newspaper. Advertising in this high traffic location aligns your business with customers who want to buy your products or services. The largest audience, a prime location, all at the low price of $18.75 per week (minimum of 4 weeks). Call 731-352-3323.

POLARIS LANDING
Bruce & Lisa Wilson
ATVS • Ranger
Sales • Service • Parts
731-642-0111
3485 Hwy 79 N.
Paris, Tennessee 38242
A7550/464

A PLUS HEATING & AIR
COMMERCIAL REFRIGERATION
Free Estimates | Residential | 24/7 Service | Commercial
NEVER extra charges for nights or weekends!
Free second opinion!
A7476/31-TF
731.358.2696 CALL US TODAY!
aplusheatingandair17@gmail.com

Let Us Bid on YOUR Auction!
Auctioneers:
Col. Roger Reed 731-415-3898
Lic# 5230 • Firm# 4599
Col. Jerry Page 731-514-6145
Lic# 621 • Firm# 5445
Apprentice Auctioneer:
Tristen Fuller 731-418-1675
Lic#7037
Double R AUCTIONS
Real Estate and Personal Property
731-415-3898
A4134/BE/14-TF

Municipal • Commercial • Residential
Campbell Water Well Service, Inc
R10014/A821
campbellwaterwell@gmail.com
731-694-2075 (Call or Text)
7894 Hwy 124
McKenzie, TN 38201

- Water Heaters
- Sewer & Drain Cleaning
- Sewer Lines
- Toilets & Tubs
- Leaky Faucets
- Water Lines
- Drain Lines
- Leaks

A&A PLUMBING and SEWER
24-HOUR SERVICE
Ricky Watson 731-697-1455

TOLBERT Plumbing & Electric
24 HOURS/7 DAYS
WE STOCK A FULL LINE OF INVENTORY FOR THOSE AFTER HOURS/WEEKEND/HOLIDAY CALLS.
Backhoe • Trenching • Gas Piping • Septic Pumping • Pipe Water Heaters • Well Tanks • Valves • Fittings • Faucets
WELL PUMP SALES, SERVICE & INSTALLATION
Office 731-352-3401 • Mobile 731-234-6012

C.A.R.S.
Chris' Auto Repair
Chris Trevathan
Owner
ph: 731.393.0342
95 Hico Rd.
McKenzie, TN 38201

Buy with us! Nicky Joe Stafford Real Estate & Auction Company Finding Hearts a Home List with us!
Moving credit with West Tennessee Moving & Storage 877-911-MOVE
15928 N. Highland Ave, McKenzie, TN 38201 • Office 731-352-2761 • Fax 731-352-9250
SANDI STAFFORD RODITIS, Broker 731-415-2927
BUFORD TAYLOR, Affiliate Broker 731-225-8321
PAUL HORTON, Affiliate Broker 731-693-2639
DON COOK, Broker 731-358-0160
e-mail: stafford@stafford-realestate.com • web site: stafford-realestate.com
A638/23-TF

D&D SERVICE CENTER & WRECKER SERVICE
(731) 352-0104
•Alignment •A/C Service
•Oil Change
•Brakes •Auto Repair
•Check Engine Lights
• Authorized Tire Dealer
(6 major lines)
JASPER ENGINES & TRANSMISSIONS GO!

PRO DENTURES AND EMERGENCY CARE
- Quality full and partial dentures at a great price
- Denture repairs
- 42 years experience
- Careful attention to detail
- Emergency care for toothaches and broken teeth
- Friendly atmosphere

James D. Padgett, D.D.S.
1934 Cedar St., McKenzie, TN 38201 P. 731-352-2605 W. prodentures.biz
A484/BE/14-9

Russell's Well Drilling
Residential * Municipal * Commercial * Irrigation Well Drilling
Pump Sales and Service * Crane Service/Rental
Over 30 years of experience
731-415-6550
Russell Basford, Owner
P.O. Box 908 / Hwy 79 S, McKenzie, TN 38201
russell.drilling@hotmail.com
A519/BE/27-TF

BR SUPPLY, INC
14965 S. Highland Ave.
McKenzie, TN 38201
KEVEN ROGERS
Director of Operations
Phone 731-352-0483 • Fax 731-352-0584
krogers@brsupplyinc.com

Dinkins World's Largest Home Builder
New Model Homes
Champion HOME CENTER
Featuring locally built homes. Manufactured in Dresden, Tennessee!
2427 E. Wood Street, Paris, TN
Office (731) 642-4891 - USA (800) 642-4891

CLASSIFIEDS

Weekly Crossword

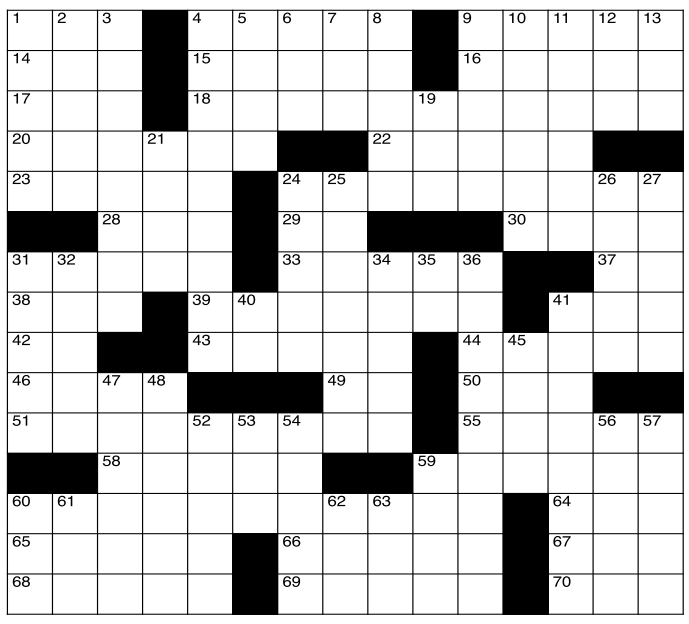

CLUES ACROSS
1. Taxi
4. Long periods of time
9. Boiled cow or sheep
14. Ottoman military commander
15. Pig
16. Don't go near
17. Benin inhabitants
18. Pop star
20. Removes
22. Your sibling's daughter
23. Trade
24. Dabbled
28. Tax collector
29. Atomic number 73
30. Russian emperor
31. Broad-winged bird of prey
33. Pale brownish yellow
37. A type of bill
38. One or a sum of things
39. Stiff, untanned leather
41. Naturally occurring solid material
42. Promotional material
43. Beer mug
44. Nostrils
46. Very rich
49. Atomic number 10
50. Not even
51. Pulls apart
55. City in western Finland
58. Wing shaped
59. Paddling
60. Player
64. Japanese classical theater
65. S-shaped lines
66. Coined for one occasion
67. Pitching stat
68. "M" actor
69. Some are noble
70. Lair

CLUES DOWN
1. Places to eat
2. Marketplace
3. Unoriginality
4. Administrative officials
5. Female sheep and a loch in Scotland
6. Something to drill for
7. Midway between north and northeast
8. Cassia tree
9. Founder of medical pathology
10. Long-legged wading bird
11. __ and goers
12. Go quickly
13. Used to cut and shape wood
19. Small island (British)
21. Dry or withered
24. "Last of the Mohicans" actress
25. Manufacturers need one
26. Tidal bore
27. Makes free of moisture
31. Semitic titles
32. Inappropriate
34. Gregory __, US dancer
35. -__, denotes past
36. Makes nicer
40. Indicates position
41. Made a priest
45. Sixth month of Jewish calendar
47. One who refrains
48. Type of top
52. Pay increase
53. Curved shape
54. Keeping down
56. Sleep sound
57. Tiny Iranian village
59. Only one time
60. Elected official
61. Before the present
62. Genus of grasses
63. Autonomic nervous system

11-20-18

See solution in next week's edition.

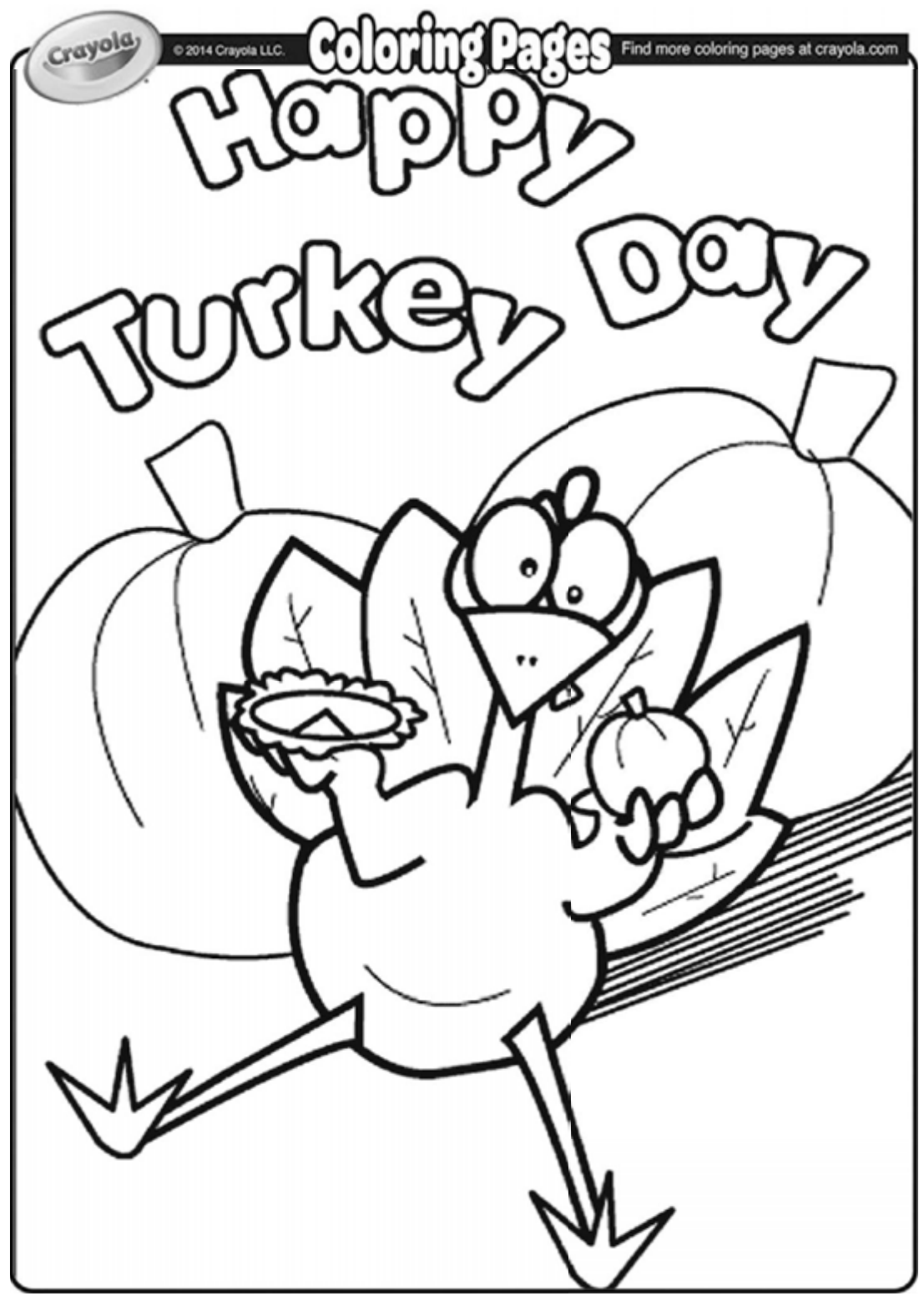

PUZZLE SOLUTION

11-13-18 Crossword Puzzle Solution

M	E	L	B	A			M	E	G		P	A	C	K
O	B	O	L	I		T	A	D	S		A	B	L	E
T	R	U	E		S	A	I	G	A		R	I	E	L
H	O	R	S	E	H	I	D	E		C	A	B	A	L
			S	L	A	W	S		M	O	N		N	Y
O	W	E		F	R	A		T	A	R	O	S		
H	E	A	D		I	N	S	O	M	N	I	A	C	
M	A	M	E	T		E	C	T		S	A	B	E	R
	N	E	C	E	S	S	I	T	Y		C	I	R	E
		S	A	T	I	E		E	P	I		N	E	B
A	R		M	R	S		E	N	R	O	L			
M	E	D	E	A		A	T	H	E	N	A	E	U	M
U	N	I	T		E	P	H	A	S		B	A	L	E
S	E	R	E		N	E	E	M		M	E	S	A	S
E	W	E	R		E	R	R			P	L	E	N	A

SUDOKU

SOLUTION 11-13-18

4	2	5	3	6	1	8	9	7
1	8	3	7	5	9	2	4	6
6	9	7	8	2	4	3	5	1
2	1	8	9	4	3	7	6	5
7	4	9	6	8	5	1	2	3
3	5	6	1	7	2	4	8	9
9	7	2	4	1	6	5	3	8
8	6	4	5	3	7	9	1	2
5	3	1	2	9	8	6	7	4

SUDOKU

11-20-18

3	1	6		5	9	4	8	
2	5	8	4				7	
		7			6			
6		3	1			7		
	2					3	1	
		1			2	9		8
	9			2	3		6	
			6	4		2		
7								3

Level: Beginner

Fun By The Numbers

Like puzzles? Then you'll love sudoku. This mind-bending puzzle will have you hooked from the moment you square off, so sharpen your pencil and put your sudoku savvy to the test!

Here's How It Works:

Sudoku puzzles are formatted as a 9x9 grid, broken down into nine 3x3 boxes. To solve a sudoku, the numbers 1 through 9 must fill each row, column and box. Each number can appear only once in each row, column and box. You can figure out the order in which the numbers will appear by using the numeric clues already provided in the boxes. The more numbers you name, the easier it gets to solve the puzzle!

See solution in next week's edition.

OWNBY'S STORAGE
Power Ventilated
$15.00 & Up
693-6705
571-5615
TF

WEBB STORAGE
GREENFIELD HWY.
Buildings to Rent for Storage
352-3882
19TF/C-328

"Painting Your Way"
Not Just Painting Anymore...
Ceiling to floor and much more!
Repair to Remodeling
731-415-1506
Steve Bowden
tf

BANKRUPTCY?
We are a debt relief agency.
This firm helps people file for bankruptcy relief under the bankruptcy code.
1-800-748-9889
WALKER, WALKER & WALKER, PLC
Ken Walker Richard Walker
2 Locations To Serve You: Jackson & Lexington

Anderson's Construction
Site Work • Clearing • Ponds • Basements • Trackhoe • Dozer • Dirtpan • Skidsteer • Sand • Gravel • Topsoil
GIVE US A CALL * FREE ESTIMATES
Joey Anderson or Ricky Anderson
697-5350 or 352-9384

"Doing business without advertising is like 'winking' at someone in the dark; you know what you are doing, but no one else does." - Walter Seward
TRI-COUNTY PUBLISHING
ADVERTISING • PRINTING • NEWSPAPERS • WEB
We can help illuminate your business!
Call us. 731-352-3323

Your Home Storage Specialist
Limited Time Only!
$100 Security Deposit on ANY Size Building!
Available at all 7 locations
FREE Delivery within 50 miles
Buy or Rent to Own!
No Credit Check
Everyone Approved!
7-Year Craftsmanship Warranty
EAGLE BUILDINGS
eaglebuildingstn.com
PARIS, TN
• 314 Memorial Dr. 731-644-0090
• 202 Memorial Dr. 731-641-2800
MCKENZIE, TN
17595 Highland Dr. 731-393-0277
CAMDEN, TN
1409 Hwy. 70 W 731-279-4192
MILAN, TN
15035 S. First St. 731-613-2166
Lexington, TN
586 W. Church St. 731-249-9184
MARTIN, TN
852 University St. 731-281-7117

CIA
Carroll Insurance Agency
49 Broadway Street, McKenzie, TN 38201
Phone: 731-352-5307
Come see us for the best rates on Home, Auto, Life & Business.

Your Local Good Time Oldies Station
Wake up with Brian
6AM-9AM
Just don't tell your husband!
Local News
Local Sports
Local Weather
AM 1000 - 97.5 FM
WRQR
AM 1440 - 98.9 FM
WHDM
A1149/41-TF

Stanley
HOME PRODUCTS
70 Years of Tradition and Value
VERY POPULAR ITEM
Once you try Stanley Kettle Cleaners you'll never want to use an ordinary scouring pad again!
Representative Teresa Washburn
LOCATED IN MCKENZIE, TN
CALL 731-352-7288
FOR QUALITY CLEANING & HOUSEHOLD PRODUCTS
Ask Teresa about other products available for purchase.

$2,000 SIGN ON BONUS
Drivers Needed Team & Single
1Year OTR, Clean MVR, DOT Medical Required
Home Most Weekends, Medical Benefits and 401K available.
Great Miles For Team & Single Drivers!
1 Year OTR Exp. Required
Home Most Weekends • Medical & Dental Available
Call Cathy Sisson at Reeves Bros. Trucking, Inc.
1-800-892-7067

MATTER OF RECORD

Property Transfers

*Casie Alexandria Binkley to John Houston Binkley in District 11.

*Lee Edward Thomason to Lee Edward Thomason and others in District 12.

*Jeffery L. Towater to Deanna Lynne and Douglas McCormick in District 2.

*Jeff Rainey to Christopher and Natasha Mayo in District 22.

*Ann M. Prince to Cody Jonathan and Samantha Beth Crocker Lockhart in District 4.

*James S. Kyle II to Jonathan Cobb in District 7.

*Sheila Ann Smith to James J. and Jenna M. Spivey in District 16.

*Joseph and Linda Fabiny to Tina Renee Gray in District 16.

*Linda Lassater Moore to Darren Dale and Rebecca Sue Davis in District 4.

*Billy and Tara Walker to Terrell Lynn Walker in District 2.

*Roxanne L. Santorelli and others to Kimberly Ann Detie Malinow in District 2.

*Freddie G. Taylor to Brian and Whitney Phillips in District 10.

*Devin Michael Hutchins to Kevin and Barbara Lane in District 6.

*Grant and Elizabeth French to Billy O. Eaton.

*Michael McGowan to Mark and Mary Catherine Smith in District 1.

*Whitney Bennett to Jacob C. Gordon in District 1.

*Ryan A. Brockman to Arthur Dean Hargrove in District 11.

*Dianne Long to Michael L. Johnson and others in District 4.

*Becki M. Durham to Michael L. Johnson.

*Jessalyn and Brandon Parker to Tessa E. Rickman in District 11.

*Kathryn L. Ballard to Alton J. and Nekisha D. Ballard.

*Thomas H. and Patricia K. Oakley to Thomas H. and Patricia K. Oakley.

*Leon Mayberry Jr. to Cynthia L. Mayberry in District 2.

General Sessions Court

HUNTINGDON (November 14-15) — The following cases was bound over to the Grand Jury of the Carroll County Circuit Court:

Vincent Chapple, Yuma Road, Yuma, Bound over on charge of misdemeanor failure to appear; dismissed charge of public intoxication.

Shane S. Ridley, Buena Vista Road, Huntingdon, Bound over on charges of aggravated assault and domestic assault.

The following cases was dismissed:

Jacob R. Curtis, Hwy 436, McKenzie, dismissed charge of driving while license suspended.

Elijah Klien, Easy Street, Brownsville, dismissed charge of driving while license suspended.

Sean K. Lowrance, Bells Store Road, McKenzie, dismissed charge of driving while license suspended.

April C. Roberts, 130 Glover Street, Atwood, dismissed charge of allowing unlicensed driver to drive.

Dwarry Yarbrough, Everett Street, McKenzie, dismissed charge of felony failure to appear.

Burton W. Young Jr, Lexington Street, Bruceton, dismissed charge of worthless checks up to $1,000, cost to defendant, restitution to be paid in full.

Shonda M. Puckett, Hill Court, Huntingdon, dismissed charge of vandalism.

Cameron L. Wilbert, Germantown Road, Milan, dismissed charges of vandalism and aggravated criminal trespass.

The following case was adjudicated through pre-trial diversion:

Daryl Barber, Heritage Hall, McKenzie, theft up to $1,000, no contact with Walmart, restitution to be paid in full, judicial diversion for 11/29 till 11/13/19, 30 hours community service.

Rodderick Cummings, Heritage Hall, McKenzie, Theft up to $1,000, no contact with Walmart, restitution to be paid in full, judicial diversion for 11/29 till 11/13/19, 30 hours community service.

Cedric Henderson, Heritage Hall, McKenzie, theft up to $1,000, no contact with Walmart, restitution to be paid in full, judicial diversion for 11/29 till 11/13/19, 30 hours community service.

Robert D. Motley Jr, Heritage Hall, McKenzie, theft up to $1,000, no contact with Walmart, restitution to be paid in full, judicial diversion for 11/29 till 11/13/19, 30 hours community service.

Justin Reid, Prosser Hall, McKenzie, theft up to $1,000, $84.33 restitution to Walmart, 30 days community service.

Daisean D. Thomas, Hickory Valley Road, Chattanooga, theft up to $1,000, no contact with Walmart, restitution to be paid in full, judicial diversion for 11/29 till 11/13/19.

LaDarius Williams, Heritage Hall, McKenzie, theft up to $1,000, no contact with Walmart, restitution to be paid in full, 30 hours community service, 11/29 unsupervised probation.

Milton Fisher, Pulford Street, Detroit, Mich, theft up to $1,000, no contact with Walmart, restitution to be paid in full, judicial diversion for 11/29 till 11/13/19, 30 hours community service.

Spencer Graves, Prosser Hall, McKenzie, theft up to $1,000, no contact with Walmart, restitution to be paid in full, 30 hours community service, 11/29 unsupervised probation.

The following cases had a finding of guilty:

Terrance D. Kilpatrick N. Hays Avenue, Jackson, guilty, theft up to $1,000, restitution to be paid in full, no contact with Pockets in Huntingdon, 15 days jail, 11/14 unsupervised probation: dismissed charges of misdemeanor failure to appear and domestic assault.

Alexa Lashlee, Schools Drive, Camden, guilty, assault-physical contact, restitution to be paid in full, $25 fine and costs, 11/29 supervised probation: dismissed charge of domestic assault.

Richard L. Moore, Paris Street, Huntingdon, guilty, disorderly conduct, $50 fine and costs.

Robert L. Rush, Bridgeman Street, Huntingdon, guilty of public intoxication, 30 days unsupervised probation.

Tammy Toth, Highland Street, Bruceton, guilty, misdemeanor failure to appear, 30 days jail, 10/29 supervised probation.

Brandon Vestal, Eli Brown Road, McKenzie, guilty, public intoxication, $50 fine and costs.

Zachary S. St. Clair, Hwy 22, McKenzie, guilty, theft up to $1,000, 11/29 unsupervised probation: dismissed charges of misdemeanor failure to appear, driving while license revoked, seat belt violation, and violation of financial responsibility law.

Raymond W. Harris, Corey Avenue, St. Pete Beach, Florida, guilty, simple poss./casual exchange, $250 fine and costs, 11/29 supervised probation.

Kevin T. Hatley, James Walker Road, Camden, guilty, public intoxication, no sentence listed.

Carolyn Hughes, Hilltop Drive, McKenzie, guilty, assault-consp, no contact with victim, credit time served, 11/14 unsupervised probation: dismissed charge of aggravated criminal trespass.

Paul Pease, Butler Speedway, Bruceton, guilty, domestic assault, complete anger management, 11/29 suspended, 45 days jail, 10/15 supervised probation.

Brittany A. Trevathan, Abbott Lane, Huntingdon, guilty, probation violation and resisting arrest, partial revocation, 30 days jail, 6 months supervised probation: dismissed charges of criminal trespass and public intoxication.

Parker L. Warren, Summer Avenue, Jackson, guilty, failure to appear on citation, $100 fine and costs.

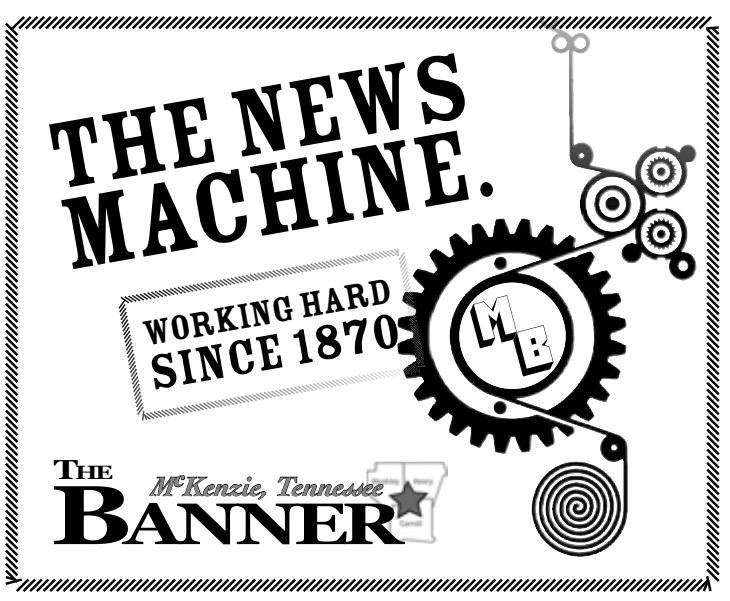

Marriage Licenses

*Justin Wade Madden, 36, of Trezevant to Tiffany Marie Ellis Sides, 32, of Trezevant.

*Arthur Dean Hargrove, 43, of Huntingdon to Haley Renee Dean Umstead, 31, of Huntingdon.

TRUSTEE'S NOTICE OF SALE OF REAL ESTATE

KNOW ALL MEN BY THESE PRESENTS:

That, WHEREAS, by Deed of Trust recorded on May 15, 2015, of record in the Register's Office of Carroll County, Tennessee, in Trust Deed Book 642, page 559, **LARRY JOE VANDERROEST, JR. AND WIFE, KATHLEEN R. VANDERROEST** did convey in trust, to W. KENT JONES, Trustee, a tract of land hereinafter described, to secure the payment of the indebtedness described in said Deed of Trust to TOMMY G. LONG AND WIFE, PATRICIA A. LONG; and,

WHEREAS, said Deed of Trust provides that in the event of default in the payment of the debt secured by said Deed of Trust, when due, or in the event of failure to comply with any of the conditions and/or covenants of said Deed of Trust, the whole amount of the unpaid principal sum, together with all interest due and accrued upon the same, together with all other payments agreed to be made, shall, at the option of the holder, become due and payable immediately without demand or notice thereof; and,

WHEREAS, default has been made in the payment of the indebtedness secured by said Deed of Trust and there have been other violations of the conditions of said Deed of Trust, and the owner and holder of said debt has instructed the undersigned Trustee, to foreclose said Deed of Trust.

NOW, THEREFORE, by virtue of the authority in me vested as such Trustee, I will on the 30th day of November, 2018, offer for sale and sell in front of the Courthouse door in Huntingdon, Tennessee, at the hour of 10:05 a.m. to the last, highest and best bidder, for cash in hand, free from the equity of redemption, homestead, dower and curtesy rights, and all other rights or exemptions of every kind, and all unpaid taxes, to effect satisfaction of principal, interest and costs due on said promissory note(s) and Deed of Trust aforementioned, as well as to pay all attorney's fees and costs necessarily incident to this foreclosure, the following tract of land, situated in the 2nd Civil District of Carroll County, Tennessee, more particularly described as follows:

BEGINNING at a corner on Bryant Street and Highway 105; thence south 143 feet with Bryant Street to an iron stake; thence east 113 feet to an iron stake; thence north 148 feet to a tree; thence west with Highway 105, 113 feet to the point of beginning. This being a lot containing 3/10 acres more or less. Description taken from the prior deed of record.

For source of title see Warranty Deed Book 369, page 985, in the Register's Office of Carroll County, TN. Map 58-N, Group A, Parcel 32.01

The street address of the above described property is believed to be 5210 Main St., Trezevant, TN but such address is not part of the legal description of the property sold herein and in the event of any discrepancy, the legal description herein shall control.

Other Interested parties: Department of the Treasury - Internal Revenue Service. If applicable, the notice requirements of TCA 35-5-117 have been met.

The debtors' equity of redemption, homestead, dower and all other rights or exemptions of the debtors are waived in said deed of trust, and the title is believed to be good, but said real estate will be sold and conveyed by me as Trustee and not otherwise.

Said sale will be made by Trustee only, without covenants of seizin or warranties of title, and title will be made subject to any unpaid taxes and assessments and all valid restrictions, liens, covenants or easements, if any, of record on said property.

The right is reserved to adjourn the day of the sale to another day certain without further publication, upon announcement at the time and place for the sale set forth herein, or with publication setting out the new date, time and place for the sale.

This law firm is acting as a debt collector. This is an attempt to collect a debt and any information obtained will be used for that purpose.

Dated at Huntingdon, Tennessee, this the 2nd day of November, 2018.

THE JONES LAW FIRM
19478 WEST MAIN STREET
HUNTINGDON, TN 38344-0707

A1071/45-3

SUBSTITUTE TRUSTEE'S SALE

Sale at public auction will be on December 12, 2018 on or about 11:00 a.m. local time, at the East door, Carroll County Courthouse, Huntingdon, Tennessee, conducted by the Substitute Trustee as identified and set forth herein below, pursuant to Deed of Trust executed by JERUNA COZART AND REGGIE COZART, to PREMIER TITLE AND ESCROW CO, INC, Trustee, on April 6, 2006, at Record Book 547, Page 1099-1120 as Instrument No. 113750 in the real property records of Carroll County Register's Office, Tennessee.

Owner of Debt: U.S. BANK NATIONAL ASSOCIATION, AS SUCCESSOR TRUSTEE TO BANK OF AMERICA, N.A., SUCCESSOR BY MERGER TO LASALLE BANK NATIONAL ASSOCIATION, AS TRUSTEE FOR MERRILL LYNCH MORTGAGE INVESTORS TRUST, MORTGAGE LOAN ASSET-BACKED CERTIFICATES, SERIES 2006-RM3

The following real estate located in Carroll County, Tennessee, will be sold to the highest call bidder subject to all unpaid taxes, prior liens and encumbrances of record:

A CERTAIN TRACT OR PARCEL OF LAND LOCATED IN THE 5TH CIVIL DISTRICT OF CARROLL COUNTY, STATE OF TENNESSEE, BOUNDED AND DESCRIBED AS FOLLOWS:

LOCATED IN THE TOWN OF MCLEMORESVILLE ON THE WEST SIDE OF CHURCH STREET AND BEGINNING ON A STAKE THE SAME BEING THE SOUTHEAST CORNER OF VENNIE M. BROWN FORMERLY HUDKINS BARKER LOT, AND RUNS THENCE WEST 200 FEET TO A STAKE, THE SAME BEING NELL CHANDLER`S LINE, THENCE SOUTH 75 FEET TO A STAKE, THE SAME BEING THE NORTHWEST CORNER OF AUSTIN BUSH AND WIFE, AGNES BUSH, FORMERLY CONNIE LEWIS LOT; THENCE EAST 200 FEET TO THE BUSH (FORMERLY LEWIS) NORTHEAST CORNER; THENCE NORTH 75 FEET TO THE BEGINNING, CONTAINING 1/2 ACRE, MORE OR LESS.

STATEMENT REQUIRED BY T.C. A. 66-24-121: THE FOREGOING LEGAL DESCRIPTION IS THE SAME CONTAINED IN THE PREVIOUS DEED OF RECORD.

THIS BEING THE SAME REAL ESTATE CONVEYED TO JERUNA L. MCCULLOUGH, BY WARRANTY DEED FROM BILLY NORRIS JOYNER, DATED JUNE 15, 1992, OF RECORD IN DEED BOOK 253, PAGE 616, REGISTER'S OFFICE OF CARROLL COUNTY, TENNESSEE. JERUNA L. MCCULLOUGH IS NOW KNOWN AS JERUNA COZART.

Tax ID: 081B A 00900 000

Current Owner(s) of Property: JERUNA COZART AND REGGIE COZART

The street address of the above described property is believed to be 175 Church Street, McLemoresville, TN 38235, but such address is not part of the legal description of the property sold herein and in the event of any discrepancy, the legal description referenced herein shall control.

SALE IS SUBJECT TO OCCUPANT(S) RIGHTS IN POSSESSION.

THE RIGHT IS RESERVED TO ADJOURN THE DAY OF THE SALE TO ANOTHER DAY, TIME AND PLACE CERTAIN WITHOUT FURTHER PUBLICATION, UPON ANNOUNCEMENT AT THE TIME AND PLACE FOR THE SALE SET FORTH ABOVE. THE TERMS OF SALE ARE CASH. ANY TAXES OR FEES WILL BE THE RESPONSIBILITY OF THE PURCHASER. IF THE SALE IS SET ASIDE FOR ANY REASON, THE PURCHASER AT THE SALE SHALL BE ENTITLED ONLY TO A RETURN OF THE PURCHASE PRICE. THE PURCHASER SHALL HAVE NO FURTHER RECOURSE AGAINST THE GRANTOR, THE GRANTEE, OR THE TRUSTEE.

OTHER INTERESTED PARTIES: DISCOVER BANK

THIS IS AN ATTEMPT TO COLLECT A DEBT AND ANY INFORMATION OBTAINED WILL BE USED FOR THAT PURPOSE.

If applicable, the notice requirements of T.C.A. 35-5-101 have been met.

All right of equity of redemption, statutory and otherwise, and homestead are expressly waived in said Deed of Trust, but the undersigned will sell and convey only as Substitute Trustee.

If the U.S. Department of Treasury/IRS, the State of Tennessee Department of Revenue, or the State of Tennessee Department of Labor or Workforce Development are listed as Interested Parties in the advertisement, then the Notice of this foreclosure is being given to them and the Sale will be subject to the applicable governmental entities' right to redeem the property as required by 26 U.S.C. 7425 and T.C.A. §67-1-1433.

This property is being sold with the express reservation that the sale is subject to confirmation by the lender or trustee. If the sale is set aside for any reason, the Purchaser at the sale shall be entitled only to a return of the purchase price. The Purchaser shall have no further recourse against the Mortgagor, the Mortgagee or the Mortgagee's attorney.

MWZM File No. 17-001225-670-2

Mackie Wolf Zientz & Mann, P.C., Substitute Trustee(s)
Premier Building, Suite 404, 5217 Maryland Way
Brentwood, Tennessee 37027
PHONE: (615) 238-3630
EMAIL: tnsales@mwzmlaw.com

A7202/46-3

NOTICE OF PUBLIC HEARING

Close-Out Public Hearing for 2016 CDBG Facade Project

DATE: Tuesday, December 4, 2018
TIME: 4:00 p.m.
PLACE: McKenzie City Hall, 2470 Cedar Street, McKenzie, TN

A public hearing will be held for the purpose of informing citizens of the 2016 CDBG façade project that has been completed in McKenzie, TN. The City of McKenzie submitted an application to the State of TN, Dept. of Economic and Community Development for the funds to complete the 2016 Community Development Block Grant façade project for improvements to downtown businesses. This public hearing will inform the citizens regarding the program guideline, the amount of funds used and how they were used, the type of project, and the benefit received by the community. McKenzie's governing body is seeking comments from the public. All area citizens are encouraged to attend. The McKenzie City Hall is accessible to persons with disabilities. Persons with special needs who wish to attend should contact the office of the Mayor to make any necessary arrangements which may be needed prior to the time and date of the meeting indicated above.

Mayor Jill Holland, City of McKenzie

A1/46-2

IN THE CHANCERY COURT OF CARROLL COUNTY, TENNESSEE
NOTICE TO CREDITORS

PROBATE CASE NO: 2018PA195

ESTATE OF: ZULA MAE ARNOLD REYNOLDS, LATE OF CARROLL COUNTY, TENNESSEE

Notice is hereby given that on the **2ND** day of **NOVEMBER, 2018,** Letters Testamentary, of Administration, in respect to the Estate of **ZULA MAE ARNOLD REYNOLDS** deceased, who died **OCTOBER 22ND, 2017,** were issued to the undersigned by the Chancery Court Clerk & Master of Carroll County, Tennessee. All persons, resident and non-resident, having claims, matured or unmatured, against the Estate are required by law to file the same with the Clerk of the above named Court on or before the earlier of the dates prescribed in (1) or (2) otherwise their claims will be forever barred:

(1) (A) Four (4) months from the date of the first publication (or posting, as the case may be) of this notice if the creditor received an actual copy of this Notice of Creditors at least sixty (60) days before date that is four (4) months from the date of the first publication (or posting); or

(B) Sixty (60) days from the date the creditor received an actual copy of the Notice to Creditors, if the creditor received a copy of the Notice less than sixty (60) days prior to the date that is four (4) months from the date of the first publication (or posting) as described in (1) (A); or

(2) Twelve (12) months from the decedent's date of death.

All persons indebted to the above Estate must come forward and make proper settlement with the undersigned at once.

This 2ND day of NOVEMBER, 2018.
THIS NOTICE WILL RUN TWO CONSECUTIVE WEEKS.

FILE CLAIMS IN TRIPLICATE WITH:
KENNETH TODD - CLERK & MASTER
99 Court Square, Suite 105
Huntingdon, TN 38344

Kimberly Reynolds Callahan
Executor/Administrator
Dwayne D. Maddox III
Attorney
KENNETH TODD
Clerk & Master

R12295/A561/46-2

SUBSTITUTE TRUSTEE'S SALE

Sale at public auction will be on **January 9, 2019 on or about 11:00 a.m. local time**, at the East door, Carroll County Courthouse, Huntingdon, Tennessee, conducted by the Substitute Trustee as identified and set forth herein below, pursuant to Deed of Trust executed by KENNETH L. WALTERS, to Alan E. South, Trustee, on September 10, 2013, at Record Book 629, Page 49-62 as Instrument No. 153087 in the real property records of Carroll County Register's Office, Tennessee.

Owner of Debt: FINANCE OF AMERICA REVERSE LLC

The following real estate located in Carroll County, Tennessee, will be sold to the highest call bidder subject to all unpaid taxes, prior liens and encumbrances of record:

Situated in the Tenth (10th) and Seventeenth (17th) Civil District of Carroll County, Tennessee and being more particularly described as follows:

Being known and designated as all of the 3.479 acre tract on the survey titled "Division of Survey Plat for Kenneth L. Walters and Venus Lynn Walters" as shown by map of same of record in Plat Cabinet B, Slide 253-B (Plat Book 4, Page 376) said Register`s Office for Carroll County, Tennessee, and according to the survey of Robert G. Barrett, Surveyor, RLS No. 898, dated 1/14/2009 to which map and survey specific reference is hereby made for a more particular description.

Being part of the same property conveyed to Venus Lynn Walters and Kenneth Edward Walters by Warranty Deed from Kenneth L. Walters and wife, Catherine L. Walters, retaining a life estate, Deed dated 06/01/01 and filed of record in Book 309, Page 104, said Register's Office.

That said Kenneth Edward Walters died on/or about 06/22/2005, intestate, never married and with no children, leaving his portion of the above referenced property to his sole surviving heirs at law, his parents, Kenneth L. Walters and Catherine L. Walters. Catherine L. Walters having died on/or about August 8, 2008, intestate, extinguishing her life estate held in the above referenced property. Catherine L. Walters was married at the time of her death to Kenneth L. Waters. The only surviving child at the time of Catherine L. Waters death is Venus Lynn Walters, an affidavit of heirship for Kenneth Edward Walters is filed of record in Book 363, Page 451, said Register's Office. An affidavit of heirship for Catherine L. Walters is filed of record in Book 363, Page 452, said Register's Office.

Being the same property conveyed to Kenneth L. Walters by Quit Claim Deed from Venus Lynn Walters, a 62.50% undivided interest and Kenneth L. Walters with a 37.50% undivided interest, Kenneth L. Walters retains a Life Estate, dated 9/10/2013 and filed of record Book 363, Page 453, said Register's Office.

Tax ID: 26/20.00

Current Owner(s) of Property: KENNETH L. WALTERS

The street address of the above described property is believed to be 260 Roy Fields Rd, Bruceton, TN 38317, but such address is not part of the legal description of the property sold herein and in the event of any discrepancy, the legal description referenced herein shall control.

SALE IS SUBJECT TO OCCUPANT(S) RIGHTS IN POSSESSION.

THE RIGHT IS RESERVED TO ADJOURN THE DAY OF THE SALE TO ANOTHER DAY, TIME AND PLACE CERTAIN WITHOUT FURTHER PUBLICATION, UPON ANNOUNCEMENT AT THE TIME AND PLACE FOR THE SALE SET FORTH ABOVE. THE TERMS OF SALE ARE CASH. ANY TAXES OR FEES WILL BE THE RESPONSIBILITY OF THE PURCHASER. IF THE SALE IS SET ASIDE FOR ANY REASON, THE PURCHASER AT THE SALE SHALL BE ENTITLED ONLY TO A RETURN OF THE PURCHASE PRICE. THE PURCHASER SHALL HAVE NO FURTHER RECOURSE AGAINST THE GRANTOR, THE GRANTEE, OR THE TRUSTEE.

OTHER INTERESTED PARTIES: ESTATE OF KENNETH L. WALTERS AND VENUS WALTERS AND SECRETARY OF HOUSING & URBAN DEVELOPMENT

THIS IS AN ATTEMPT TO COLLECT A DEBT AND ANY INFORMATION OBTAINED WILL BE USED FOR THAT PURPOSE.

If applicable, the notice requirements of T.C.A. 35-5-101 have been met.

All right of equity of redemption, statutory and otherwise, and homestead are expressly waived in said Deed of Trust, but the undersigned will sell and convey only as Substitute Trustee.

If the U.S. Department of Treasury/IRS, the State of Tennessee Department of Revenue, or the State of Tennessee Department of Labor or Workforce Development are listed as Interested Parties in the advertisement, then the Notice of this foreclosure is being given to them and the Sale will be subject to the applicable governmental entities' right to redeem the property as required by 26 U.S.C. 7425 and T.C.A. §67-1-1433.

This property is being sold with the express reservation that the sale is subject to confirmation by the lender or trustee. If the sale is set aside for any reason, the Purchaser at the sale shall be entitled only to a return of the purchase price. The Purchaser shall have no further recourse against the Mortgagor, the Mortgagee or the Mortgagee's attorney.

MWZM File No. 18-000247-220-1

Mackie Wolf Zientz & Mann, P.C., Substitute Trustee(s)
Premier Building, Suite 404, 5217 Maryland Way
Brentwood, Tennessee 37027
PHONE: (615) 238-3630
EMAIL: tnsales@mwzmlaw.com

A7202/46-3

SPORTS

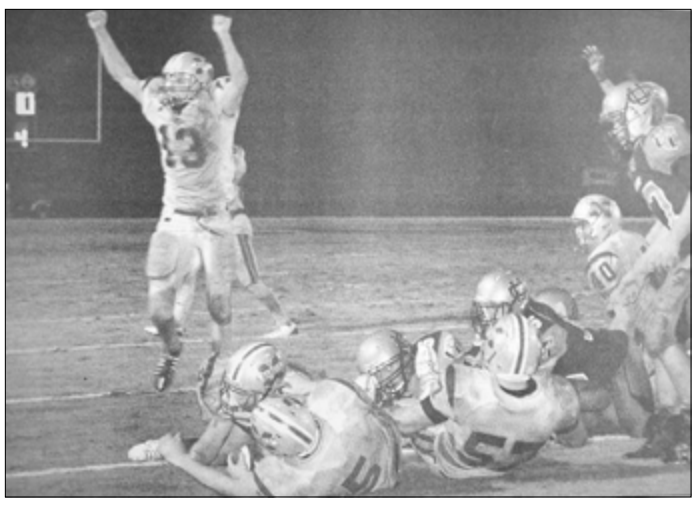

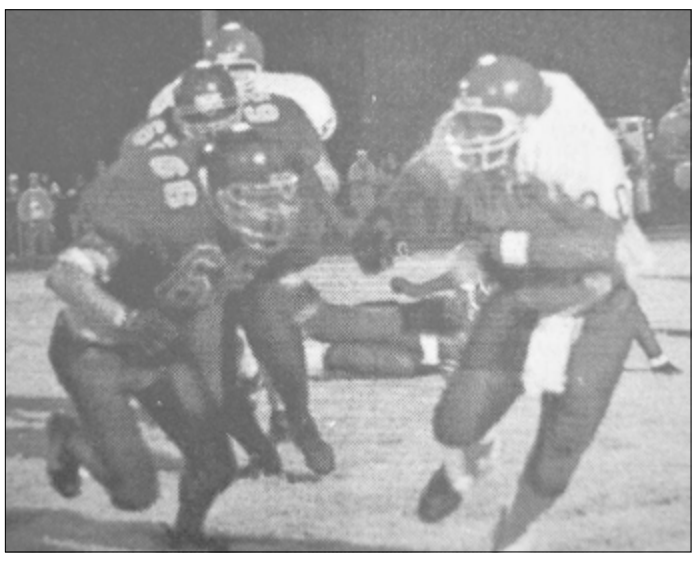

Top, 10 YEARS AGO — Rebel Jake Johnson (lower left) scores the game-winning touchdown with 38 seconds remaining for a 17-14 win over Union City in the second round of the playoffs. Nick Chappell (5) and Caleb Parham (57) paved the way, and John Johnson (13) celebrates his brother's touchdown. Above, 20 YEARS AGO — Mustangs Dallas Way (66) and Earl Dinwiddle (62) close in on Charger Kendrick Edwards in Huntingdon's 21-0 shutout of Martin-Westview in the second round of the playoffs. Below, 50 YEARS AGO — Rebels Jim Alexander (71) and Terry Howell (63) tackle a Lion ball-carrier in McKenzie's 33-7 Homecoming win over Dresden.

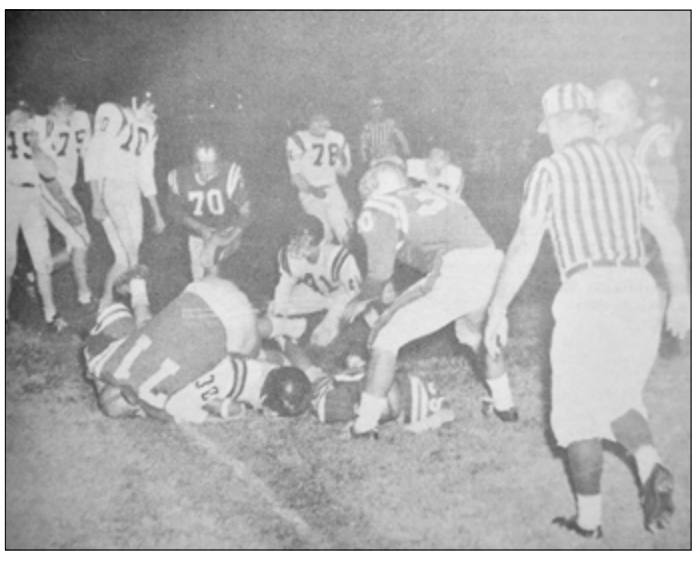

Looking Back
From Our Archives...

10 YEARS AGO — The Huntingdon Mustangs ended their season with a 21-14 loss to JCS in the second round of the playoffs.

*Middle School Basketball: McKenzie Lady Rebels 41, Clarksburg Lady Rockets 21; Rebels 33, Rockets 27.

*The Bethel College Wildcats were shut out 7-0 by Shorter College to end the season with a 4-6 record.

20 YEARS AGO — The West Carroll War Eagles ended their season with a 6-0 loss to Jackson Christian School in the second round of the playoffs.

TSSAA CLASS 1A FOOTBALL PLAYOFFS

Above, 2018 Huntingdon Senior Mustangs. Front row: Kody Byrd, Paxton Weir, Dorian Williams, Joseph Richardson, and Austin Avery. Back row: Kelby Pearson, Dallas Willis, Chris Chaney, Damion Byrd, Dejuan Smith, and Mathew Ellis. *Staff Photo* **Below Left, Mustang defenders gang tackling #22 Eli Woodard. Below Right, Hunter Ensley slips by a Cornersville defender for yards.** *Photos by Jason Bynum.*

Mustangs Fall to Cornersville

BY JIM POTTS
banner@mckenziebanner.com

HUNTINGDON (November 16) — This was a rematch game that was on Huntingdon's calender since a 21-20 loss to Cornersville last year. This game also had similarities to a heavyweight prize fight. Both teams brought their 'A' game with the prize to advance to the semifinals of the state playoffs. It literally took the entire game to find out who was going to win this but in the end it was the Bulldogs from Middle Tennessee that scored the winning touchdown with 17 seconds remaining in the game defeating the Mustangs 13-7.

The Mustangs won the toss and elected to defer to the second half so Cornersville got the ball first to start the game. A swarming Mustang defense forced a quick three and out series that resulted in negative yards for Cornersville. Huntingdon went to work on offense and found yards hard to get but they did manage to get in to Bulldog territory and get to the Bulldog 23 yard line before throwing an incomplete pass on fourth down and turning the ball over.

Cornersville found yards hard to get against the Mustangs and went three and out again having to punt away to Huntingdon. Multiple penalties put Huntingdon in a third and long situation and almost converted a first down with Hunter Ensley completing a pass to Brandon Lawton for 23 yards but had to punt on fourth down and short.

The Bulldogs took over the ball just as the first quarter came to a close with no score for either team. The second quarter began much like the first quarter with Cornersville finding yards hard to get and having to punt back to the Mustangs. Huntingdon got into Bulldog territory quickly on a 19-yard Hunter Ensley to Dallas Willis pass completion but then found themselves in a fourth down and three and were swarmed for a ten-yard loss as the Bulldogs blitzed on the play.

Cornersville took over at their own 45 and on second down Cameron Whitaker got loose for 48 yards putting the Bulldogs first and goal at the Mustang 7 yard line. Two plays later Whitaker scored on a 3-yard run. The extra point was good for a 7-0 Cornersville lead with just under seven minutes to play in the second quarter. Both teams spent the rest of the quarter swapping possessions and playing tough defensive football. The Mustangs went into halftime trailing 7-0.

Huntingdon got the ball to start the third quarter and used a variety of backs to run the ball hard into Cornersville territory. The big play came when quarterback Hunter Ensley rolled around the right side for 29 yards down to the Bulldog 21 yard line. A pair of big penalties and a bad play later, the Mustangs were in an unusual third down and a very long 44 yard situation. Daquon Robinson put Huntingdon on the board with a 65-yard broken-field run. Cole Edwards nailed the extra point to tie the game with a little over 8 minutes to play in the quarter.

The Mustangs got a golden opportunity to turn the game in their favor recovering a Bulldog fumble on their next possession near midfield only to give it right back to them on an interception two plays later. Cornersville threatened to score getting the ball down to the Huntingdon 3 but the Mustang defense broke up a couple of pass plays and stopped the Bulldogs on a fourth down play to take over the ball early in the fourth quarter. They went three and out on the next possession but created a big break when a Mustang defender hit the Bulldog punt returner hard causing a fumble that Huntingdon recovered near midfield. The Mustang offense wasn't able to capitalize on the turnover and had to punt it to Cornersville with a little over four minutes to play in the contest.

The Bulldogs started their drive at their own 20 yard line with time winding down. The Mustang defense forced a fourth and six play with about a minute to play but the Bulldogs converted with a 35-yard pass completion which put them at the Huntingdon 5 yard line with 22 seconds left. The very next play, Cornersville scored on a rollout pass play for a touchdown with 17 seconds left in the game. Huntingdon blocked the extra point which left the score 13-7 in favor of the Bulldogs.

Hunter Ensley attempted a long pass after the kickoff which was intercepted bringing Huntingdon's season to a close. The Mustangs ended the year with an impressive 12-1 record and a Region Championship. Eleven seniors played their final game in the Mustang blue with a lot to be proud of. They include #8 Dallas Willis, #12 Paxton Weir, #16 Kelby Pearson, #22 Dejuan Smith, #54 Matthew Ellis, #61 Austin Avery, #62 Kody Byrd, #65 Joseph Richardson, #68 Chris Chaney, #76 Damion Byrd, and #79 Dorian Williams.

HIGH SCHOOL BASKETBALL

Far Left, Rebel Lucas King attacks the basket. King led all scorers with 32 points. Left, Lady Rebel Lilly Bennett lays it in on a fast break. Bennett led all scorers with 18 points. Right, Rebel Nate Whitsell strikes on a fast break. Whitsell scored a dozen in the win. Far Right, Lady Rebel Whitley Smith pulls up for a jumper. Smith had ten points in the win. *Photos by Brad Sam/The Banner*

McKenzie Sweeps Madison Academic in Season Opener

BY BRAD SAM
brad@mckenziebanner.com
© 2018 - Tri-County Pub., Inc.

McKENZIE (November 13) — The McKenzie High School basketball teams opened the season at home Tuesday with a pair of dominant wins over Madison Academic High School.

The Lady Rebels kept the Lady Mustangs at arm's length for three quarters and held on down the stretch for a 59-42 win. In the nightcap, the Rebels pulled away in the second frame en route to an 80-43 victory over the Mustangs.

The scoreboard belied the action on the court as the boys played lightning-fast, physical ball until the final buzzer. After a Mustang player was injured on a hard play, the drama spilled over to the visiting bench as the MAHS head coach elicited a technical foul and an assistant coach was ejected. The assistant then continued to confront the official and was escorted from the building by law enforcement.

Lady Rebels 59, Lady Mustangs 42

The Lady Rebels opened up an 18-7 lead after the opening frame, led by Lilly Bennett with seven points, including a three-pointer. Savannah Nesbitt scored five, also with a three. Whitley Smith had three points, Anna Callahan had a pair, and Camille Travis hit a free throw. Lady Mustang Carmen Echols hit a three-pointer, and Sherreda Peggs and Jordan Martin each had two points.

McKenzie grew the lead with a 15-8 advantage in the second quarter. Bennett led with another seven points. Mi'Kayla Gill scored five, Callahan added a pair and Smith hit a freebie. Molly Pledger led Madison with four points, and Peggs and Martin each added a pair. At the half, the Lady Rebels led 33-15.

The Lady Rebels edged the third quarter, 16-12, led by Smith with six points, including a three. Dani Dyer scored four, and Gill, Bennett and Shelby Davis each had a pair. Meredith Nye led the Lady Mustangs with six points. Peggs, Martin and Arminah Madwa each had two points. Entering the final frame, McKenzie led 49-27.

Madison outscored the Lady Rebels 15-10 in the fourth for a closer final score. Peggs led the Lady Mustangs with nine points. Nye scored four, and Madwa and Amaya Stinson each hit a free throw. Callahan led McKenzie with four points. Davis, Bennett and La'Jada Edmonson each had a pair.

Lady Rebel Lilly Bennett led all scorers with 18 points, including a three-pointer. Whitley Smith scored ten, also with a three. Anna Callahan had eight, and Mi'Kayla Gill had seven.Sherreda Peggs led Madison with 15 points, and Meredith Nye had ten.

Rebels 80, Mustangs 43

McKenzie had a 17-12 edge after the first frame, led by Lucas King with ten points, including a three-pointer. Lazarick Hill, Micah Austin, Nate Whitsell and Ben Austin each had a pair. Mustang Walter Peggs scored six, including a three. Jalen Bond had four points, and Josh Holder had a pair.

The Rebels pulled away with a 28-11 advantage in the second, led again by King with seven and another three-pointer. Hill and B. Austin each scored five, Whitsell and Lane Horton each had four, and Caleb Gill hit a three. Mustangs Lawrence Pack and Trevon Edwards each scored four, and Brelin Woods hit a three. At the half, McKenzie led 45-23.

McKenzie added to the lead with a 19-16 tilt in the third quarter. King continued his scoring spree with a dozen, including a three-pointer. B. Austin scored five, and Whitsell added a pair. Devin Howard and Peggs led Madison with four points each. Pack hit a three, and Delonte Gunn and Bond each had a pair. Jonathan Utley hit a freebie. Heading into the final frame, McKenzie led 64-39.

The Rebels closed out the win with a 16-4 fourth. Hill led with five points. King and Whitsell each scored four, Horton added a pair, and M. Austin hit a free throw. Christian Ballard and Nate Wilson each had a pair for Madison.

Rebel Lucas King led all scorers with 32 points, including a trio of three-pointers. He was a perfect eleven-for-eleven from the free throw line. Lazarick Hill, Nate Whitsell and Ben Austin each scored a dozen. Walter Peggs led Madison with ten points, including a three.

Wildcats' Historic Football Season Ends in NAIA Playoffs

McKENZIE (November 17) — The No. 3 Bethel University Wildcats saw their season come to end Saturday afternoon at Wildcat Stadium falling to No. 12 Baker University 44-41 in overtime. The Wildcats closed the year at 10-1 while Baker advanced to the second round of the NAIA FCS playoffs at 9-2.

The game matched the nation's leading scoring team as Bethel averaged 56.4 points per game entering the contest. Baker was the third-best scoring defense allowing just 12.8 points per outing.

Bethel outgained the opposing Wildcats 259-190 on the ground and had a 304-251 advantage in passing yards but turnovers hurt the Cats as they fumbled five times with the Kansas visitors recovering four of those miscues.

Bethel jumped out to an early lead on their first possession driving 63 yards on eight plays with the drive capped off by a Sam Castronova five-yard run for the score. Dalton McCann's point after made it 7-0 at the 11:33 mark.

Baker answered on a Marco Aguinaga touchdown pass to Sam Huckabee at the 5:27 mark to make it 7-6. Cooper Lee missed the point after.

One minute and five seconds later Baker's Landon Decker forced Bethel quarterback Nolan Chowbay to fumble on an option run. Linebacker John Rincon scooped up the loose football and ran 37 yards to give Baker a 13-7 lead.

With 1:05 left in the first, Bethel's Castronova threw his 28th touchdown of the season finding Devante Jimenez from 11 yards out and the Cats took a 14-13 margin after the McCann point after.

The teams went back and forth as both defensive units took charge for much of the second stanza. Lee knocked in a 41-yard field goal as time expired and Baker led 16-14 at the half.

Bethel outscored Baker 20-7 in the third quarter and appeared to gain control of the game at the end of the quarter leading 34-23. Anthony Hughes had a rushing touchdown. J' Kobi Reddick had a punt return for a score and Davius Prather had a short run for a score. Baker's Aquinaga hit Huckabee on a 13-yard strike which was Baker's only score of the quarter.

Baker's JD Woods capped off a 71 eight-play drive with a 10-yard scamper and Bethel's lead was shaved to 34-29. Aquinaga converted the two-point-after attempt to make it 34-31 with 13:45 left in the game. Three minutes later Lee drilled a 33-yard field goal to tie the game. With 3:33 left in regulation Baker took a 41-34 lead on an Aguinaga 44 yard pass to Huckabee.

Bethel impressively drove 75 yards in eight plays to tie the game. Anthony Hughes scored from two yards out and McCann's point after tied the game at 41 all with 15 seconds left.

Baker won the toss and elected to put Bethel on offense. De'Ontay Tate ran 23 yards and Bethel had it first and goal from the two-yard line. Baker's defense forced a Castonova fumble however inside the one and the Wildcats were denied.

Lee's field goal from 41-yards away won the game on Baker's possession in the extra period.

Woods had 181 rushing yards for Baker. Aguinaga had 251 yards passing with three touchdowns. Huckabee who was voted the Most Outstanding Offensive Player of the game finished with eight receptions including the three touchdowns.

Tate led Bethel with 118 rushing yards. Castronova was 25-of-38 in the air and finished with 276 passing yards. He completed the season with 2, 453 yards on the year surpassing Coach Brent Dearmon's mark of 2, 388 in 2003 for most all-time in a single season. His 28 touchdown passes is also a single-season record for the Wildcats.

Kegan Schumann led Baker with 14 total tackles and was named the Most Outstanding Defensive Player of the Game.

Jeremy Beaulieu led the Wildcats with 11 total tackles.

Reinhardt and Cumberlands (KY) of the Mid-South Conference also lost Saturday in first round action.

Upsets ruled the day in the FCS as No. 2 Marian, No. 3 Bethel. No. 4 Reinhardt and No. 5 Northwestern (Iowa) all lost.

McKenzie Sweeps Clarksburg

BY BRAD SAM
brad@mckenziebanner.com
© 2018 - Tri-County Pub., Inc.

McKENZIE (November 15) — McKenzie Middle School coasted to a pair of wins Thursday as they hosted Clarksburg. The Lady Rebels won 44-7, and the Rebels took the nightcap, 43-5.

McKenzie Lady Rebels 44, Clarksburg Lady Rockets 7

McKenzie blanked Clarksburg 12-0 in the opening frame, led by Briley Auvenshine with six points. Savannah Davis, MiKaela Reynolds and Kylie Reynolds each had a pair.

The Lady Rebels had a 9-5 edge in the second quarter, led by Davis with five points, including a three-pointer. K. Reynolds and Aaliyah Teague each had two points. Grace Bartholomew led Clarksburg with four points, and Chloe Crum hit a free throw. At the half, McKenzie led 21-5.

McKenzie shut out the Lady Rockets 17-0 in the third, led by M. Reynolds with five points, including a three. Auvenshine and Davis each hit a three, and K. Reynolds, Katie Prather and Kyeanna Sneed each had two points. Entering the final frame, McKenzie led 38-5.

The Lady Rebels sealed the victory in a quick, 6-2 fourth. Teague, Nicole Gibson and Payton Ognibene each had a pair. Addison Milam scored two points for Clarksburg.

Lady Rebel Savannah Davis led all scorers with ten points, including a pair of threes. Briley Auvenshine had nine, including a three-pointer, and MiKaela Reynolds scored seven, also with a three.

Grace Bartholomew led Clarksburg with four points.

Rebels 43, Rockets 5

McKenzie led 12-1 after the first frame. Scoring two points each were Bryson Steele, Ralph Dennie, Bryant Haynes, Marquez Taylor, Etijay Tharpe and Christopher Beck. Sha Williams hit a free throw for Clarksburg.

The Rebels blanked the Rockets 14-0 in the second, led by Haynes with six points. Zay Webber scored four, Stafford Roditis hit a three, and Tharpe hit a freebie. At the half, McKenzie led 26-1.

McKenzie had a 10-4 advantage in the third. Steele, Dennie, Tharpe, Roditis and Beck each had a pair. Williams and Stefan Gilbert each scored two points for Clarksburg. Heading into the final frame, the Rebels led 36-5.

In a quick fourth, McKenzie shut out the Rockets 7-0. Hayden Garrett scored four, and Cadon Steele had three points.

Rebel Bryant Haynes led all scorers with eight points. Etijay Tharpe and Stafford Roditis each had five points, Roditis with a three.

Sha Williams led Clarksburg with three points.

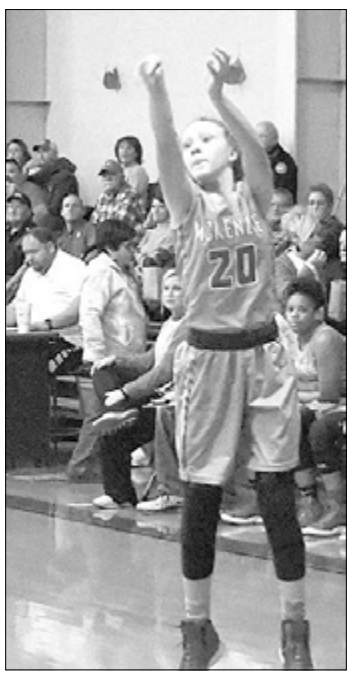

Top Left, Lady Rebel Savannah Davis nails one of her two three-pointers. Davis led all scorers with ten points. Top Right, Lady Rocket Grace Bartholomew scores in the paint. Bartholomew led Clarksburg with four points. Left, Rocket Sha Williams powers his way to the basket. Williams led Clarksburg with three points. Right, Rebel Bryant Haynes scores on a fast break. Haynes led all scorers with eight points. Below, The MMS cheerleaders lead the Little Rebel cheerleaders in pumping up the crowd. *Photos by Brad Sam/The Banner Photos by Brad Sam/The Banner*

McKenzie Teams Finish Strong In Sweep of Stewart County

BY BRAD SAM
brad@mckenziebanner.com
© 2018 - Tri-County Pub., Inc.

McKENZIE (November 16) — McKenzie High School hosted Stewart County Friday night for a pair of non-district basketball games. Both contests were back-and-forth early on, but the home teams eventually took control for double-digit victories.

The hometown Lady Rebels trailed by a point going into the fourth quarter but then held the visiting Lady Rebels to seven points while hitting 16 of 18 free throws to claim the 41-30 win.

The nightcap was tied at 23-23 with just over a minute remaining in the second frame, but the Rebels in red then scored ten unanswered points before intermission and dominated the second half for a 70-44 final.

McKenzie Lady Rebels 41, Stewart County Lady Rebels 30

Stewart County had a 9-8 edge after the opening frame, led by McKenzie Smith with four points, including a three-pointer. Carissa Dill also hit a three, and Brit Rowlett had a pair. Camille Travis hit a three for McKenzie. Lilly Bennett and Anna Callahan each had a pair, and Whitley Smith hit a free throw.

Stewart County increased the lead with 9-7 advantage in the third, led by Kaitlyn Bramlett with four points. Dill hit another three, and Kyanne Crockarell had a pair. Mi'Kayla Gill scored three points for McKenzie, and Bennett and Callahan each added a pair. At the half, Stewart County led 18-15.

McKenzie pulled within a point in the third, outscoring Stewart County 7-5. Bennett led the home team with five, and Smith added a pair. Bramlett scored three points for the visitors, and Tori Hale had a pair. Entering the final frame, Stewart County led 23-22.

McKenzie dominated the fourth, rallying 19-7 to take the victory. Shelby Davis led with eleven points, including a three-pointer and an eight-of-ten performance at the line. Bennett was perfect at the line for four points, and Gill and Dani Dyer each converted their two free throw attempts. Smith scored four for Stewart County, and Crockarell had three points.

McKenzie's Lilly Bennett led all scorers with 13 points, including five-of-five at the line. Shelby Davis scored eleven (all in the fourth quarter), including a three-pointer. McKenzie Smith led Stewart County with eight points, including a three-pointer. Kaitlyn Bramlett scored seven.

McKenzie Rebels 70, Stewart County Rebels 44

Stewart County had a 17-15 edge after the first frame, led by Jake Cook with seven points, including a three. Landon Dennis scored six, and Blane Tilson and Will Page each had a pair. Lucas King and Lazarick Hill led McKenzie with four points each. Caleb Gill hit a three, and Nate Whitsell and Ben Austin each had a pair.

McKenzie took the lead with an 18-6 tilt in the second. Hill led with seven points, including a three. King scored five, also with a three-pointer. B. Austin had four points, and Micah Austin had a pair. Izac McElroy hit a three for Stewart County, Dennis added a pair, and Cook hit a freebie. At the half, McKenzie led 33-23.

The hometown Rebels added to their lead in a 17-13 third, led by B. Austin with eleven points, including a trio of threes. Hill, M. Austin and Lane Horton each had a pair. Cook and Jayce Powell each scored five for the visitors, and Dennis hit a three-pointer. Heading into the final frame, McKenzie led 50-36.

McKenzie closed out the win with a 20-8 advantage in the fourth, led by B. Austin with six points. M. Austin scored four, and Horton hit a three. King, Hill and Whitsell each added a pair, and Evan Jarrett hit a free throw. Cook led Stewart County with five points, and Page hit a three.

McKenzie's Ben Austin led all scorers with 23 points, including a trio of threes. Lazarick Hill scored 15, including a three-pointer, and Lucas King had eleven points, also with a three.

Jake Cook led Stewart County with 18 points, including a three-pointer. Landon Dennis scored eleven, also with a three.

Above Left, Rebel Lazarick Hill scores on a fast break. Hill scored 15 points in McKenzie's win. Above Right, Rebel Ben Austin goes strong to the basket. Austin led all scorers with 23 points in McKenzie's win. Below Left, Lady Rebel Shelby Davis drains a fourth-quarter three. Davis scored eleven points in McKenzie's win, all in the final frame. Below Right, Lady Rebel Dani Dyer draws a foul in the paint. Her two free throws would give McKenzie the lead for good. *Photos by Brad Sam/The Banner*

Pairings Set for 2018 NAIA Invitational at Oman Arena

McKENZIE — The 2018 NAIA Invitational hosted by the Southwest Tennessee Tourism Association formerly the Rotary Classic is November 23, 24, 2018 at famed Oman Arena in Jackson, Tennessee. Ten of the top NAIA Women's Basketball teams from across the country will play five games on Friday, November 23 and five games on Saturday, November 24. The games are at 12, 2, 4, 6 and 8 p.m.

The following women's teams will be participating; Freed Hardeman – Henderson Tenn., Bethel University – McKenzie, Vanguard University – Costa Mesa Cal., Campbellsville University – Campbellsville – Kentucky, Columbia College – Columbia MO, MidAmerica Nazarene University – Olathe Kansas, Martin Methodist College-Pulaski, Tenn., Shawnee State-Portsmouth, Ohio, Talladega College-Talladega, Ala. and Lindenwood-Bellville, Bellville, Ill..

Freed-Hardeman is the defending NAIA National Champion. Eight of the teams in the classic were ranked in the NAIA Top 25 Final Poll in 2017.

Media Coordinator Dave McCulley said, "This will be without a doubt the strongest Classic in the country as many of these teams are expected to be in the Top 25 NAIA Women's Basketball Pre-Season rankings coming out in October. This group includes past NAIA Women's Championship teams – Freed-Hardeman (2017) MidAmerica Nazarene (2016) and Vanguard University (2008)."

Vanguard Coach Russ Davis commented on the event, "This year we should again see some great competition. I hope West Tennessee will come out and support it. Special thanks again to Mary Beth Hopper, all the sponsors, and Dave McCulley and his staff for making this happen. It should be a great event."

Bethel Coach Chris Nelson said, "We are ecstatic to have the third year of the classic back at Oman Arena this year. So many people are involved in making this event a success and we look forward to competing and seeing many of our friends. So much tradition of the NAIA is in the city of Jackson and it is a great experience for our student athletes."

FHU Coach Dale Neal said, "It is great to see the Classic coming back to Jackson for the third straight year. We're excited again about being a part of this national tournament atmosphere and gaining experience competing against nationally ranked competition."

Friday:

Noon — Vanguard vs. Martin Methodist

2 p.m. — MidAmerica Nazarene vs. Shawnee State

4 p.m. — Campbellsville vs. Columbia

6 p.m. — Bethel vs. Lindenwood

8 p.m. — Freed-Hardeman vs. Talladega

Saturday:

Noon — Columbia vs. MidAmerica Nazarene

2 p.m. — Lindenwood vs. Vanguard

4 p.m. — Martin Methodist vs. Campbellsville

6 p.m. – Shawnee State vs. Freed-Hardeman

8 p.m. — Talladega vs. Bethel

For further information contact Dave McCulley, Media Coordinator - 731-358-5791 mcculleyd@bethelu.edu

AYSO U11 Block City Pizza Team Celebrates Undefeated Season

AYSO U11 Block City Pizza team members were treated to pizza and dessert Monday by team sponsor Block City Pizza at the Huntingdon restaurant to celebrate an undefeated season. Pictured are (L to R): Front Row — Braxton Whirley; Second Row — Will Lewis, Everly Johnson, Makenna Bolen, Rayne Reindl and Carson Watters; Back Row — Greyson Anderson, Coach Olivia Angelos, Madeline Brinkman and Matthias Pierce. Not pictured is Coach Kelli Bolen. *Submitted photo*

Yes! *I'd like to receive one year of The McKenzie Banner for **$23** and I am enclosing payment with this advertisement.* Offer expires November 30, 2018

This subscription is for: ☐ Me **OR** ☐ It's a Gift

Name _____

Address _____

City, State _____ Zip _____

Phone (_____) _____ ☐ New ☐ Renew

Call: 731.352.3323 • Mail To: The McKenzie Banner, 3 Banner Row, McKenzie, Tennessee 38201

SPORTS • GENERAL

Left, The undefeated 2018 McKenzie Middle School Rebel football team. Right, McKenzie Middle School football award winners (L to R): Jackson Cassidy (Headhunter Award), Daniel Latimer (Most Valuable Lineman) and Etijay Tharpe (Most Valuable Offensive Player). *Photos by Brad Sam/The Banner*

MMS Rebels Celebrate Undefeated Season with Banquet, Wildcat Football

BY BRAD SAM
brad@mckenziebanner.com
© 2018 - Tri-County Pub., Inc.

McKENZIE (November 10) — Coaches and players for the undefeated 2018 McKenzie Middle School Rebel football team gathered at Bethel University's Vera Low Center Saturday for a short banquet before enjoying some college football as the (also undefeated) Wildcats finished the regular season with a big win over Cumberland University.

After the team and coaches enjoyed meals provided by Chick-fil-A, Head Coach Paul Carroll began the brief program by saying, "This is a thank you to you for the effort that you put in and the success that you had." He stated that the kids who will be coming up in the next several years look up to the players. He noted the length of their journey this season, which started out with preseason practices in 100 degree weather and now ends with a banquet and ballgame in freezing temperatures.

Coach Carroll showed the team a plaque which will grace the trophy case at the school. It features a team photo, reads "7-0 Undefeated Regular Season" and includes the opponents and scores from each of those wins.

Players were then recognized individually and presented with certificates. Eighth grade players also received statuettes.

Coach Carroll and assistant coaches Zach Renfro, Ty Riggins and Zach Tippitt then presented three individual awards: The Most Valuable Lineman award to Daniel Latimer, the Most Valuable Offensive Player award to Etijay Tharpe and the Headhunter Award (Most Valuable Defensive Player) to Jackson Cassidy.

The team and coaches then took the short walk to Wildcat Stadium for the game. At halftime, the team was recognized on the field for their undefeated season.

Pictured are (L to R): Front Row — Nastassja Williams, Olivia Thompson, Jasmine Hilliard, Kailey Freeman, Diamond King, Brandy Krebs, Caroline Moore and Cara Chadwick; Back Row — Eric Hampton, Brayden Sneed, Ricky Woods and John Ventrice. *Submitted photo*

CCTC DECA Students Host Annual Food Drive

The DECA chapter at Carroll County Technical Center recently partnered with the Carl Perkins Center to host the eighth annual DECA Food Drive.

The theme for this year's event was "Hunger Games." All of the students at CCTC worked together to collect over 800 nonperishable and personal care items. The students at CCTC truly worked hard to help because they knew that the donations will help people in need within our community.

Each year, the school has a competition among classes to generate the excitement around the Food Drive event. The competition determines which class can receive the most points by bringing in the most items each day. A point system was created to encourage the gifting of more beneficial items such as nonperishables, hygiene items and baby products to provide quality products for those in need. The students that brought products in the mornings received a donut party, and the students that brought products in the afternoon received a pizza party.

DECA is an organization for marketing students to learn and compete with their peers in the areas of marketing, management and finance. The students will compete at DECA Regionals in January at Union University and will hopefully advance to state and international competitions afterwards.

Local Students Attend RisingStar Summit

MARTIN (November 16) — Four Carroll County students were selected to attend the WestStar Leadership Program's 2018 RisingStar Youth Leadership Summit, held Nov. 9 at the University of Tennessee at Martin. RisingStar is one of two WestStar youth programs designed to build leadership skills and personal confidence for students in West Tennessee. Pictured with Dr. Charley Deal (far left), WestStar executive director, are (L to R) Tyler Spivey, Macey Ognibene, Molly Sturgis and Payton Connell. Ognibene and Spivey are students at McKenzie High School, and Sturgis and Connell attend Huntingdon High School.

For more information on the WestStar Leadership Program or RisingStar, contact Virginia Grimes, program coordinator, at 731-881-7298.

Rotarian Mark Smith with Bonnie and Jack Elam, owners of J&J Racing in McKenzie. Bonnie holds a miniature replica of a sprint car.

Rotarians Hear About J&J Racing's Operation

Jack and Bonnie Elam were the program guests of the McKenzie Rotary Club on Tuesday, November 13. The local sprint car manufacturer has produced the dirt-track cars for 48 years, and now produce 120 to 150 new sprint car chassis and components for customers in the U.S., Canada, Australia, and New Zealand. The local manufacturer was inducted into the Sprint Car Hall of Fame in 2009.

They said their cars have won 10 of the last 12 Outlaw Series championships. They manufacture for various classes of racing up to the top Outlaw Series. Tony Stewart of NASCAR fame purchases the frames for his championship team.

The true craftsmen are the eight great team members of their manufacturing staff, said Bonnie Elam. They build new cars and repair damaged cars from the manufacturing facility in McKenzie. Each car is built to order to accommodate the various classes of racing and the preferences of the driver.

Rotarian Mark Smith was the program sponsor for the week.

Mid-South Conference Football Academic Awards Announced

COLUMBIA, Ky. — A total of 222 Mid-South Conference football student-athletes earned Academic All MSC honors, conference officials announced on Wednesday.

In order to be nominated by an institution, a student-athlete must maintain a minimum grade point average of 3.25 on a 4.0 scale and must have achieved at least sophomore academic status.

Cumberlands (Ky.) led all institutions with 26 student-athletes earning Academic All-Mid-South Conference honors. Reinhardt (Ga.) had the second-most with 25; while Cumberland (Tenn.) had 21 student-athletes earn the award. The Bethel Wildcats had 14 student-athletes named to the squad.

Community Trust Bank is the proud sponsor of the Mid-South Conference Academic Award program.

Community Trust Bank, founded in 1903 in Pikeville, Kentucky, currently serves the people and communities of Kentucky, West Virginia and Tennessee with 70 banking locations. Community Trust Bank is committed to providing its customers and the communities they serve, the highest standards of personalized customer service by offering both competitive and innovative products and services.
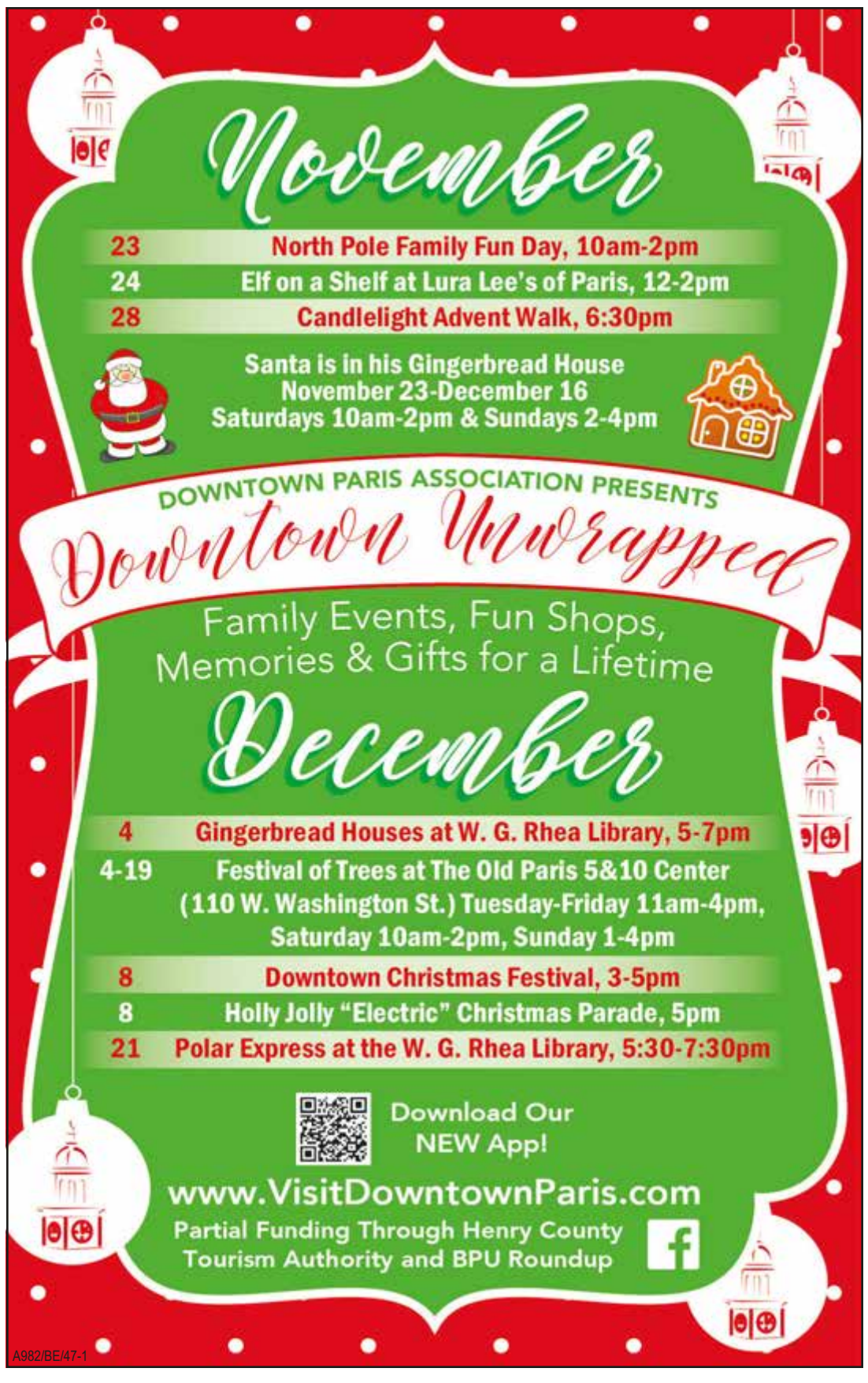
From the Bluegrass Division the Bethel Wildcats placed the following: Latraven Dunlap, Dominic Moore, Davius Prather, J'Kobi Reddick, Christopher Williams, Antonio Wright, Riley Wood, Robert Beacham, Jeremy Beaulieu, Bret Peterson, Malek Holman, Tito Hunter, Kolby Kahlden and Christopher Richard.